



labcon
NORTH AMERICA

Catalog 2007

CONTENTS

Cover Art: John Law



CENTRIFUGATION

<i>Conical Centrifuge Tubes</i>	3-4
<i>Micro Centrifuge Tubes</i>	5-10



CULTURE

<i>Culture Tubes</i>	11-12
--------------------------------	-------



LIQUID HANDLING

<i>HighRecovery™ Aerosol Tips</i>	14-19
<i>Z.A.P. Aerosol Filter Tips for PCR</i>	20-21
<i>Aerosol Filter Tips Compatibility Chart</i>	22-23
<i>Information and Testing on Tips</i>	25-28
<i>Pagoda and Pagoda Plus System</i>	29-30
<i>Classic Pipet Tips</i>	31-36
<i>Premier™ Pipet Tips</i>	37
<i>Pipet Tips Compatibility Chart</i>	38-41
<i>Case Quantity Chart</i>	42

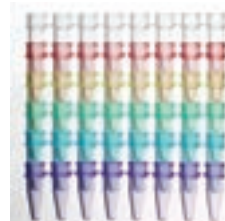

MOLECULAR BIOLOGY

<i>PCR Tubes and Strips</i>	44,47
<i>PCR Plates, Mats, Film and Reservoirs</i>	45-48
<i>PCR Disposables Compatibility Chart</i>	49



CLINICAL PRODUCTS

<i>Urine Time™ Collection System</i>	50
<i>Tip Top™ Dispenser Caps</i>	51
<i>Specimen Collection</i>	52

CHEMICAL RESISTANCE CHART Inside back cover

©2006 Labcon North America. All Rights Reserved.

The color Teal and the Color Purple when used for Pipet Tip Racks or Centrifuge Tube caps is a registered trademark ® of Labcon North America.

The color Magenta pipet tip is a trademark of Labcon North America.

Earth Friendly, SuperClear, Z.A.P. Zero Aerosol Pipet, SuperSpin, SuperSlik, HighRecovery, UltraFine, BevelPoint, FlexTop, Pagoda, Pagoda Plus, Classic, Premier, RoboRack, RoboLoader, Magenta, TubeGuard, GateFree, APT, Urine Time, the Labcon logo, the Earth Friendly Logo and the Earth Friendly man are trademarks or registered trademarks of Labcon North America. Tip Top is a trademark of Helena Laboratories.

Eppendorf, Axygen, Fisherbrand, Sorenson, ART, Multi, Rainin, Corning Costar, Biohit, Gilson, Matrix, Mettler Toledo, Ovation, Vistalab, Socorex, HTL, eLine, ePette, mLine, Proline, Brand Transferpette, Capp Aero, Onepette, Corning Costar Lambda, Eppendorf Research Pro, Research, Finnpiquette, Biocontrol, Focus, Techpette, Pipetman, Hamilton Softgrip, High Tech Lab V3, ICN Titertek, Jencons Sealpette, Matrix, MLA Ultron, USA uLeader, Genemate, Ratiolab, Genex, MLA, Nichiryo, Oxford Benchmate, Rainin EDP2, Latch Mode, LTS, Lite Touch System, Calibra, Acura. Volac, World Precision Instruments, MBP Fine, Rainin Finepoint, Beckman FX, Multimek, Biotek Precision 2000, Genetix, Tecan Genmate, Timo, Zymark Benchmate, Rapidplate, SciClone, Applied Biosystems 2400,2700,9600,9700,Dual 384, Biorad Genecycler, Icycter, Eppendorf Mastercycler, Personal, Gradient, 384, Ericomp Deltacycler, Deltacycler II, Powerblock, Labline 212, 214, 225, 226, 227, MJ Research PTC-100, 200, 225, MWG Primus 25, 96, 384, Oncor Crocodile III, Operon, Stratagene Robocycler 96, TaKaRa TP-240, 3000, Techne Techgene, Touchgene, Cyclogene, Flexigene, Genius, Genius Quad, Thermo Hybaid PCR Sprint, PCR Express, PxE, Omnigene, Multiblock, OMN-E, Touchdown, Thermolyne Amplitron II, Whatman Biometra Uno, Uno II, T1, T1 Plus, T1 Personal Cycler, T3, Tgradient are trademarks or registered trademarks of their respective manufacturers or distributors. PCR is a patented process of Roche Holdings.



Labcon North America, Petaluma, CA, USA

*For Aaron
1972-2005*

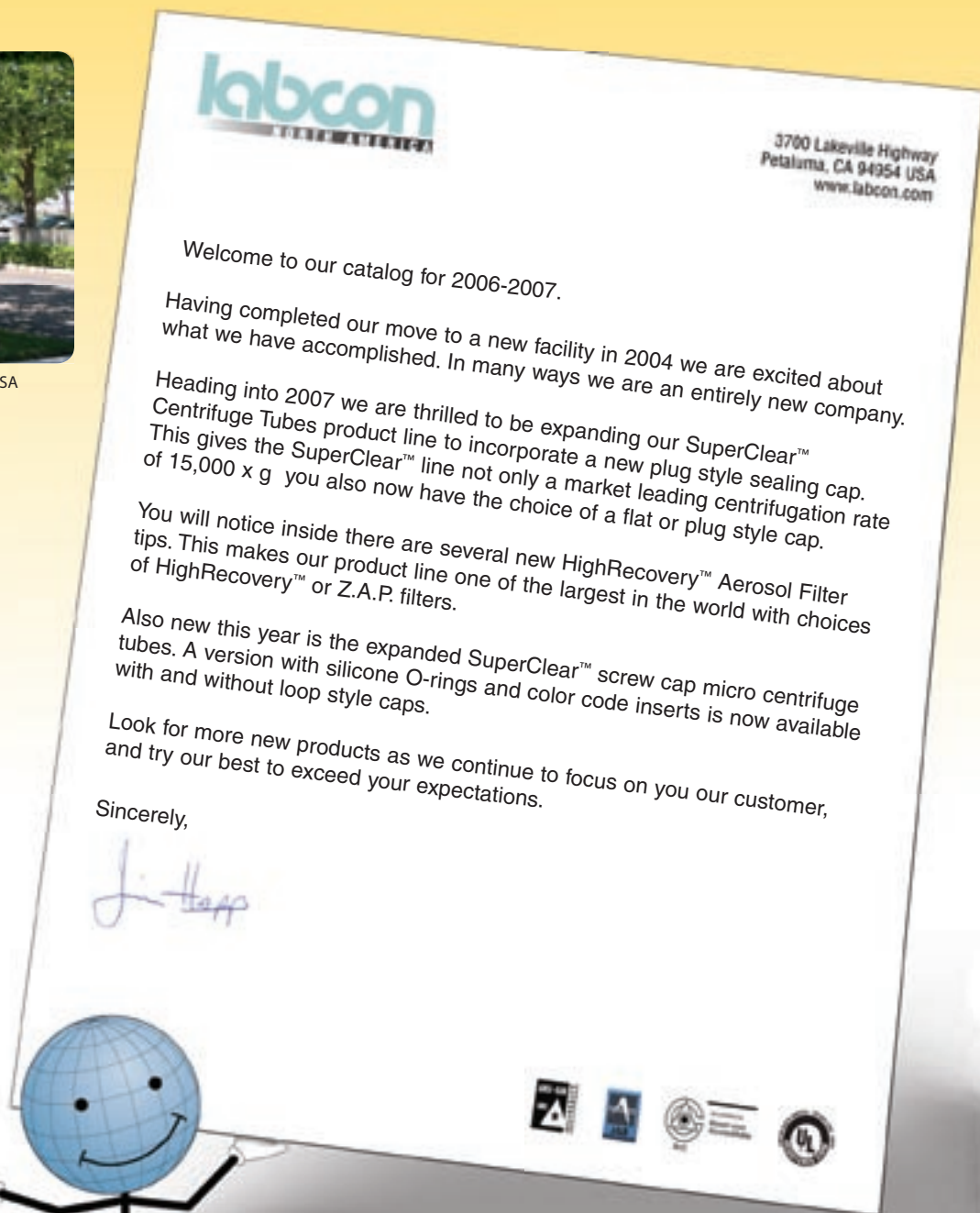

Labcon North America was founded in Marin County, California in 1959. Our original name was Ways and Means, Inc. The name given to the company at that time reflected the newness of the industry. We were founded to literally find the "Ways and Means" to make plastic products. Then our products ranged from toys to filters.

Now more than 45 years later we have grown to supply more than 800 products to laboratories everywhere. Most of what we make are used by the millions. Some of what we make we count in the billions.

Throughout all we do we strive to bring high quality products to you that offer more value than you expect at the same time we reduce their environmental impact. As a part of all we design we eliminate waste or allow for reuse and recycling. We work hard to be **"The Earth Friendly Company"**.

CENTRIFUGATION

M. Carlos Juárez C.
Gerencia Técnica
J&B Lab. S.A.C.
Av. Mcal La Mar N° 1318 Of.: 404
Miraflores - Lima 18 - PERU
Telf. : 511-4218188
Telefax : 511-2646039
Celular : 511-993470511
511-999117993
e-mail : jb76@terra.com.pe , soporte@jblabsac.com
web : www.jblabsac.com
novedades : <http://jblabsac.blogspot.com/>



Cal. 55023-1

Start Stop
& Turn



www.labcon.com



"These tubes are certified free of nuclease and endotoxins."

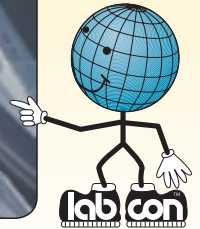

SuperClear™ 15mL and 50mL Centrifuge Tubes

SuperClear™ centrifuge tubes are available in 15mL or 50mL sizes that fit all popular centrifuges and storage racks. All printed tubes feature an extra large solvent resistant white labeling area and black graduations for use with clear or turbid samples. Both 15mL and 50mL tubes are available in patented Earth Friendly® racks that can be labeled with popular lab markers. These clean coated paper racks can be folded and recycled with other cardboard materials. Caps are available in flat style that can be easily labeled and a plug style that resists leaking. Both styles can be closed with a quick 3/4 turn allowing one handed opening and closing. Our 15mL and 50mL SuperClear™ tubes are made from our special medical grade resins that have been formulated specially so they will not yellow after radiation sterilization. This allows you to spin these tubes up to 15,000 x g unlike tubes made with lower cost resins that can only spin to speeds under 10,000 x g. 15mL tubes are also available in clear polystyrene with molded external graduations. 50mL skirted freestanding tubes with molded external graduations are available for use when separate racks are unavailable. Sterile tubes are radiation sterilized to ensure non-cytotoxicity.

Now 15mL spins as high as 50mL

Comparison photo of 50mL tube cones shows thicker cones of SuperClear™ tubes (center, Teal) withstand breakage better than popular brands.

Actual test with market samples.
Tubes filled with 45mL distilled water.
Spun for 15 minutes @ 20,000 RCF. Unsupported.

Item	Material	Autoclavable*	Max RCF**	Temp. Range °C
50mL Printed Tube	SuperClear Polypropylene	Yes	15,000	-90° to 122°
50mL Freestanding Tube with Molded Graduations	SuperClear Polypropylene	Yes	9,400	-90° to 122°
15mL Printed Tube	SuperClear Polypropylene	Yes	15,000	-90° to 122°
15mL Tube with Molded Graduations	Polystyrene	No	3,000	-40° to 90°



* Caps are not autoclavable separately from tubes.

** RCF is Relative Centrifugal Force as measured in G's for specific gravity of 1.0.
Always use appropriate cushion or adapters and biohazard containment precautions. Organic solvents and other strong chemicals may reduce maximum RCF. Printed graduations are accurate to ±5%.

CENTRIFUGATION

Conical Centrifuge Tubes

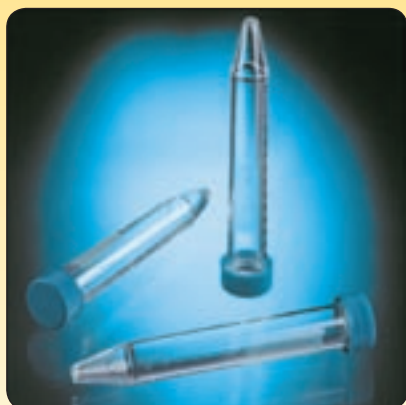

15mL Polystyrene tubes with molded graduations

15mL & 50mL Centrifuge Tubes

*in patented
Earth Friendly®
packaging*



Secure cap seal withstands heavy vortexing

Cat No.	Description	Unit	Case
---------	-------------	------	------

50mL Clear Polypropylene with Printed Graduations and Flat Caps

3181-340	50/Bag, 10 Bags/Case	50	500
3181-345	50/Bag, 10 Bags/Case, Sterile	50	500
3191-330	25/Rack, 20 Racks/Case	25	500
3191-335	25/Rack, 20 Racks/Case, Sterile	25	500
3191-870	Bulk Packed, w/separate cap	500	500

Freestanding 50mL with External Molded Graduations and Flat Caps

3095-340	50/Bag, 10 Bags/Case	50	500
3095-345	50/Bag, 10 Bags/Case, Sterile	50	500
3095-330	25/Rack, 20 Racks/Case	25	500
3095-335	25/Rack, 20 Racks/Case, Sterile	25	500
3095-870	Bulk Packed, w/separate cap	500	500

50mL Clear Polypropylene with Printed Graduations and Plug Seal Style Caps

3182-340	50/Bag, 10 Bags/Case	50	500
3182-345	50/Bag, 10 Bags/Case, Sterile	50	500
3192-330	25/Rack, 20 Racks/Case	25	500
3192-335	25/Rack, 20 Racks/Case, Sterile	25	500

15mL Clear Polypropylene with Printed Graduations and Flat Caps

3131-340	50/Bag, 10 Bags/Case	50	500
3131-345	50/Bag, 10 Bags/Case, Sterile	50	500
3141-330	25/Rack, 2 Racks/Pkg., 10 Pkg/Case	50	500
3141-335	25/Rack, 2 Racks/Pkg., 10 Pkg/Case, Sterile	50	500
3141-870	Bulk Packed, w/separate cap	500	500

15mL Clear Polystyrene with External Molded Graduations and Flat Caps

3130-340	50/Bag, 10 Bags/Case	50	500
3130-345	50/Bag, 10 Bags/Case, Sterile	50	500
3140-330	25/Rack, 2 Racks/Pkg.	50	500
3140-335	25/Rack, 2 Racks/Pkg., Sterile	50	500
3128-350	125/Bag, w/attached cap	125	500
3128-355	125/Bag, w/attached cap, Sterile	125	500
3115-870	Bulk packed, w/separate cap	500	1000

15mL Clear Polypropylene with Printed Graduations and Plug Seal Style Caps

3132-340	50/Bag, 10 Bags/Case	50	500
3132-345	50/Bag, 10 Bags/Case, Sterile	50	500
3142-330	25/Rack, 2 Racks/Pkg., 10 Pkg/Case	50	500
3142-335	25/Rack, 2 Racks/Pkg., 10 Pkg/Case, Sterile	50	500
3142-870	Bulk Packed, w/separate cap	500	500

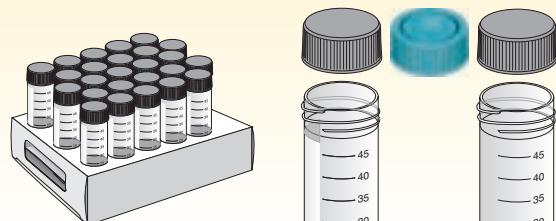

50mL tubes
25 per rack

50mL Tube Dimensions:

Overall length: 115mm
Inside diameter: 25mm
Outside diameter: 29mm

50mL

Freestanding
50mL

Patented racks fold flat for recycling.

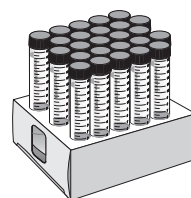

15mL tubes
25 per rack, 2 racks/pkg.

15mL Tube Dimensions:

Overall length: 118mm
Inside diameter: 15mm
Outside diameter: 17mm

15mL

Skirted 50mL tubes for freestanding applications.





SuperClear™ Screw Cap Micro Tubes

with Universal Fit Ethylene
Propylene O-ring Caps

SuperClear™ Screw Cap Micro Tubes are made from an ultra clear resin that gives you an excellent view of tube contents. These tubes include universal screw threads that will work with all major brands of caps. Caps include an ethylene propylene O-ring seal for secure storage. Also included are large external graduations and a smooth surface for applying labels. Caps and tubes are autoclavable and freezable. Sterile tubes are radiation sterilized. Tubes can be centrifuged to 20,000 RCF.



- Ultra clear resin
- 0.5, 1.5, 2.0mL sizes
- Resealable bags
- Low profile caps with universal threads fit many brands of tubes



Cat No.	Description	Unit	Case
---------	-------------	------	------

Tubes with Natural Color Caps in Separate Resealable Bags

500 tubes and 500 caps per package.

3631-870	0.5mL	500	5000
3641-870	0.5mL freestanding	500	5000
3611-870	1.5mL	500	5000
3651-870	1.5mL freestanding	500	5000
3661-870	2.0mL	500	5000
3621-870	2.0mL freestanding	500	5000

Sterile Tubes with Attached Natural Color Caps

50 tubes in each sterile bag, 10 bags per package.

3631-875	0.5mL	500	5000
3641-875	0.5mL freestanding	500	5000
3611-875	1.5mL	500	5000
3651-875	1.5mL freestanding	500	5000
3661-875	2.0mL	500	5000
3621-875	2.0mL freestanding	500	5000

Tubes only in Resealable bags

500 tubes per bag.

3630-870	0.5mL	500	5000
3640-870	0.5mL freestanding	500	5000
3610-870	1.5mL	500	5000
3650-870	1.5mL freestanding	500	5000
3660-870	2.0mL	500	5000
3620-870	2.0mL freestanding	500	5000

Caps only in Resealable bags

500 caps per bag.

3600-870	Natural	500	5000
3600-874	Red	500	5000
3600-873	Orange	500	5000
3600-872	Yellow	500	5000
3600-878	Green	500	5000
3600-877	Blue	500	5000
3600-876	Purple	500	5000
3600-871	White	500	5000
3600-879	Assorted	500	5000

CENTRIFUGATION

SuperClear™ Screw Cap Micro Tubes

SuperClear™ Screw Cap Micro Tubes

With Silicone O-Ring caps that accept color code inserts

These SuperClear™ micro tubes include caps that have a silicone O-Ring embedded in the cap. This style of cap also will accept color code inserts or the clear label covers.

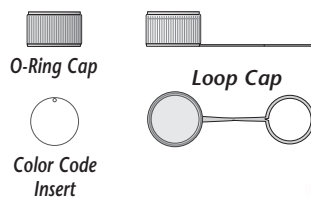

Cat No.	Description	Unit	Case
---------	-------------	------	------

Tubes with Natural Color Silicone O-Ring Caps

500 tubes and 500 caps per package.

3633-870	0.5mL	500	5000
3643-870	0.5mL freestanding	500	5000
3613-870	1.5mL	500	5000
3653-870	1.5mL freestanding	500	5000
3663-870	2.0mL	500	5000
3623-870	2.0mL freestanding	500	5000

Sterile Tubes with Attached Natural Color Silicone O-Ring Caps

50 tubes in each sterile bag, 10 bags per package.

3633-875	0.5mL	500	5000
3643-875	0.5mL freestanding	500	5000
3613-875	1.5mL	500	5000
3653-875	1.5mL freestanding	500	5000
3663-875	2.0mL	500	5000
3623-875	2.0mL freestanding	500	5000

Tubes with Natural Color Silicone O-Ring Loop Caps

500 tubes and 500 caps per package.

3634-870	0.5mL	500	5000
3644-870	0.5mL freestanding	500	5000
3614-870	1.5mL	500	5000
3654-870	1.5mL freestanding	500	5000
3664-870	2.0mL	500	5000
3624-870	2.0mL freestanding	500	5000

Sterile Tubes with Attached Natural Color Silicone O-Ring Loop Caps

500 tubes and 500 caps per package.

3634-875	0.5mL	500	5000
3644-875	0.5mL freestanding	500	5000
3614-875	1.5mL	500	5000
3654-875	1.5mL freestanding	500	5000
3664-875	2.0mL	500	5000
3624-875	2.0mL freestanding	500	5000

Caps only with Silicone O-Rings, in resealable bags 500 caps per bag.

3603-870	Natural	500	5000
3603-871	White	500	5000
3603-872	Yellow	500	5000
3603-873	Orange	500	5000
3603-874	Red	500	5000
3603-876	Violet	500	5000
3603-877	Blue	500	5000
3603-878	Green	500	5000
3603-879	Assorted	500	5000

Loop Caps only with Silicone O-Rings, in resealable bags 500 caps per bag.

3604-870	Natural	500	5000
3604-871	White	500	5000
3604-872	Yellow	500	5000
3604-873	Orange	500	5000
3604-874	Red	500	5000
3604-876	Violet	500	5000
3604-877	Blue	500	5000
3604-878	Green	500	5000
3604-879	Assorted	500	5000

Color Code Inserts 500 per bag.

3605-870	Natural	500	5000
3605-871	White	500	5000
3605-872	Yellow	500	5000
3605-873	Orange	500	5000
3605-874	Red	500	5000
3605-876	Violet	500	5000
3605-877	Blue	500	5000
3605-878	Green	500	5000
3605-879	Assorted	500	5000

SuperSpin tubes feature an extra thick and durable wall that can withstand centrifugation to 40,000 x G*. The ultra clear polypropylene resin gives you a clear view of the pellet as well as correct color rendition. Designed with ergonomic caps and smooth surfaces that can help reduce the potential for repetitive strain injury. The cap also includes a special 90° hinge that makes it easier to close while one-handed pipetting. Available in 1.5mL sizes that fit all standard and high capacity rotors. Tubes have flat piercable caps and a side writing surface. Autoclavable and freezable. In resealable bags. Graduated.

- Ultra high centrifuging to 40,000 x G*
- Optically clear resin
- Resin will not interfere with DNA or PCR
- For Phenol/Chloroform vortexing



Now spins even higher

The ability to extract DNA from samples and then amplify that DNA with reliable results is an important part of lab work. SuperSpin tubes were designed with this in mind. They can be trusted to spin at high rates. They can be opened and closed easily many times to add or remove reagents. The interior surfaces are ultra-smooth with low retention. They are clear enough to be used in a spectrophotometer and have no extractables at the wavelength ranges you use to detect DNA. The chart below details the performance of SuperSpin tubes in light transmission compared to popular brands. SuperSpin tubes are more than twice as effective at transmitting light than most brands of micro centrifuge tubes.



1.5mL SuperSpin™ Gatefree Polypropylene Micro Centrifuge Tubes

with flat caps, writing surface and graduations. Resealable bags.

Cat No.	Description	Unit	Case
3016-870	Natural	500	5000
3016-871	Amber (light sensitive samples)	500	5000
3016-874	Red	500	5000
3016-873	Orange	500	5000
3016-872	Yellow	500	5000
3016-878	Green	500	5000
3016-877	Blue	500	5000
3016-876	Purple	500	5000
3016-879	Assorted	500	5000

PCR/DNA Range Light Transmission

The chart shows the results of a study comparing the light transmission ability of some popular brands of micro centrifuge tubes in the PCR/DNA range.

In this study one tube from every brand was placed into a spectrophotometer. The percent transmission of light at the wavelengths shown was compared to an empty chamber. The results are shown below. Samples were from purchased market samples.

Data for tubes:

Axygen #MCT-150-C, Lot #311-08-051
Eppendorf #22 36 320-4, Lot #01 107871 3637
FisherBrand #02-681-458, Lot #C509-GRD-FIS
Sorenson #11510, Lot # None on Package
Labcon SuperSpin, Lot #252

Note: Light transmission for SuperSpin does not apply to amber version of this tube.

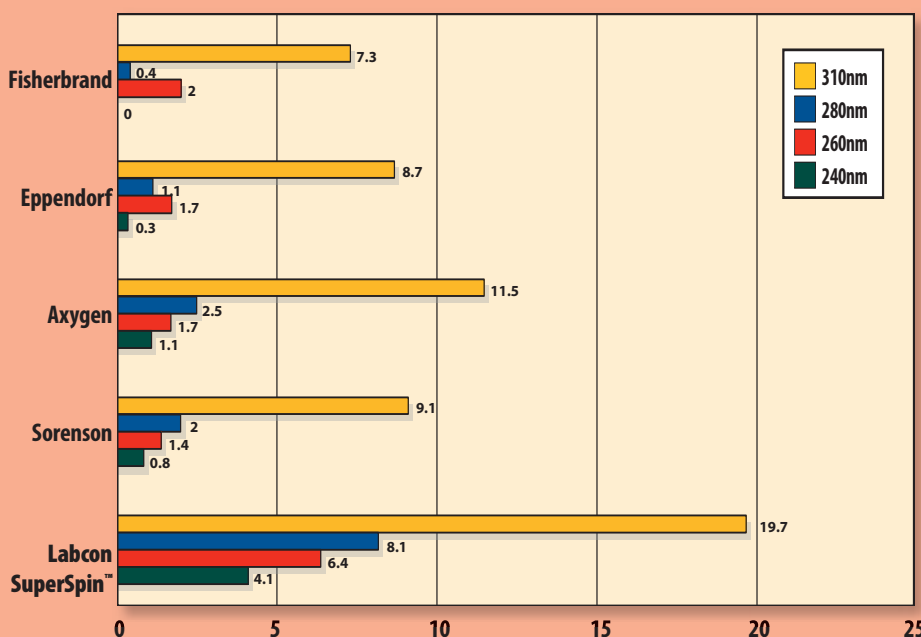

* Maximum G-force can be affected by organic solvents, multiple spin cycles, or low temperature storage. See chart on page 8.

CENTRIFUGATION

SuperSpin™ Micro Centrifuge Tubes

SuperSpin™ features:



Bottom designed with no sharp points to tear gloves



Chamfered opening for pouring supernatant



Smooth rounded cap closure won't catch your gloves



Ultra smooth surface polish improves fluid removal



Flat cap can be easily labeled



Slim design fits high capacity rotors



Every lot is free from nuclease



Unique 90° hinge orients cap for easy fit.

SuperSpin tubes were developed by selecting all the best features of existing micro centrifuge tubes and adding to them the features end users have been asking for. This resulted in tubes with tremendous value. As you can see from the tests below SuperSpin tubes surpass the performance of all major brands of tubes. These are not only tubes that can be spun fast. These are tubes that are pure. Every lot of SuperSpin tubes is tested and guaranteed free of Rnase and Dnase. And since SuperSpin tubes are made with our pre-tested medical grade CFR 21 resin we know you can use these tubes for DNA extraction without worrying about contaminating your sample.

Extractables of Micro Tubes

Procedure: 8 tubes of each brand were filled with 1mL of TE buffer. The tubes were then placed in an incubator at 57°C for 24 hours. After this incubation, the TE from 4 of the 8 tubes from each brand was pooled and light absorbance was measured against reference TE in a Perkin-Elmer Lambda 3B Spectrophotometer.

240nm	260nm	280nm	310nm
-0.011	-0.014	-0.014	-0.014
-0.012	-0.018	-0.018	-0.018
-0.012	-0.016	-0.016	-0.016

Eppendorf

240nm	260nm	280nm	310nm
0.001	0.001	-0.005	-0.008
-0.002	-0.003	-0.011	-0.015
-0.001	-0.001	-0.008	-0.012

SuperSpin

Micro Centrifuge Tube Centrifugation

This study was designed to compare the ability of popular brands of micro centrifuge tubes to withstand centrifuging.

For this study 12 tubes from every brand were filled with distilled water and placed into a high speed centrifuge. These tubes were sequentially spun at the speeds shown in the chart. The results are shown below. Samples were from purchased market samples.

Data for tubes:

Axygen #MCT-150-C, Lot #311-08-051
Eppendorf #22 36 320-4, Lot #01 107871 3637
FisherBrand #02-681-458, Lot #C509-GRD-FIS
Sorenson #11510, Lot # None on Package
Labcon SuperSpin, Lot #252

KEY:

- No change
- Minor bulging or bending
- Cracking or minor cracking
- Major bulge or deformation
- Break

Test	Reaction	Fisherbrand	Eppendorf	Axygen	Sorenson	Labcon SuperSpin
30,000 4°C 10 minutes		12	12	12	12	12
35,000 18°C 10 minutes		12	12	12	12	12
40,000 18°C 10 minutes		6			1	
		1			1	12
		5	12		9	
					1	
42,500 18°C 10 minutes		1		12		
		11	12		2	12
					9	
45,000 18°C 10 minutes						
					1	
50,000 18°C 10 minutes						
		10				10
						1
		2				1

Micro Centrifuge Tube Centrifugation Results



CENTRIFUGATION

SuperClear™ Micro Centrifuge Tubes

- Optically clear resin
- Resin will not interfere with DNA or PCR
- Significantly less waste



SuperClear™ tubes feature an ultra clear polypropylene resin that gives you a clear view of the pellet as well as correct color rendition. Designed to be Earth Friendly® these tubes use 50% less plastic than most other tubes and include ergonomic caps with smooth surfaces that can help reduce the potential for repetitive strain injury. The cap also includes a special 90° hinge that makes the cap easier to close while one handed pipetting. Available in 0.65mL and 1.7mL sizes that fit all standard and high capacity rotors. 0.65mL tubes can also be used in many PCR Thermocyclers. Tubes have flat pierceable caps, a side writing surface and graduations. Autoclavable and freezable.

Cat No.	Description	Unit	Case
---------	-------------	------	------

0.65 mL SuperClear™ GateFree™ POLYPROPYLENE MICRO CENTRIFUGE TUBES with FLAT CAPS, writing surface and graduations. Resealable bags.

3023-800	Natural	1000	10000
3023-804	Red	1000	10000
3023-803	Orange	1000	10000
3023-802	Yellow	1000	10000
3023-808	Green	1000	10000
3023-807	Blue	1000	10000
3023-806	Purple	1000	10000
3023-809	Rainbow	1000	10000



1.7 mL SuperClear™ GateFree™ POLYPROPYLENE MICRO CENTRIFUGE TUBES with FLAT CAPS, writing surface and graduations. Resealable bags. Not for vortexing.

3013-870	Natural	500	5000
3013-874	Red	500	5000
3013-873	Orange	500	5000
3013-872	Yellow	500	5000
3013-878	Green	500	5000
3013-877	Blue	500	5000
3013-876	Purple	500	5000
3013-879	Rainbow	500	5000



1.7 mL SuperClear™ Centrifuge Tubes without Caps Polypropylene. Resealable bags

3033-870	Natural	500	5000
3033-874	Red	500	5000
3033-873	Orange	500	5000
3033-872	Yellow	500	5000
3033-878	Green	500	5000
3033-877	Blue	500	5000
3033-876	Purple	500	5000
3033-879	Rainbow	500	5000



Maximum G-force and acceptable use can be affected by organic solvents, multiple spin cycles, low temperature storage, or vortexing. Always run a trial before using centrifuge tubes in your procedure. Make sure appropriate cushions, adapters and biohazard containment is in place before proceeding.

Visible Range Light Transmission

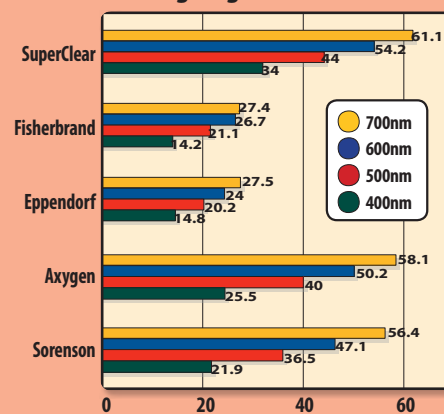

The chart shows the results of a study comparing the visible light transmission ability of some popular brands of micro centrifuge tubes.

In this study one tube from every brand was placed into a spectrophotometer. The percent transmission of light at the wavelengths shown was compared to an empty chamber. The results are shown below. Samples were from purchased market samples.

Data for tubes:

Axygen #MCT-150-C, Lot #311-08-051
 Eppendorf #22 36 320-4, Lot #01 107871 3637
 FisherBrand #02-681-458, Lot #C509-GRD-FIS
 Sorenson #11510, Lot # not shown on package
 Labcon SuperClear Lot #304FP-304

CENTRIFUGATION

Micro Centrifuge Tubes

Micro Centrifuge Tube Selection Guide

Use this chart to help choose the right tube for your application

Process	Item	3023	3013	3033	3016	3025	3039	3034	3046
DNA extraction					◆				
DNA quantification		◆	◆		◆				
PCR thermo cycling		◆	◆						
PCR prep		◆	◆	◆	◆				
Vortexing		◆			◆	◆	◆		◆
Boiling		◆	◆			◆	◆		◆
Freezing to -90°C		◆	◆	◆	◆	◆	◆	◆	◆
Centrifuging to <14,000 x g		◆	◆	◆	◆	◆	◆	◆	◆
Centrifuging >14,000 <20,000 x g		◆			◆				
Centrifuging >20,000 <45,000 x g					◆				
Sequential centrifuging to 40,000 x g					◆				
Viscous protein mixing <14,000 x g					◆	◆	◆		
Viscous protein mixing >14,000 <40,000 x g					◆				
Refrigerated centrifugation to 0°C		◆	◆	◆	◆	◆	◆	◆	◆
Multiple reagent addition		◆			◆				
Medical lab processing								◆	
Single use procedure			◆						
Phenol/Chloroform extraction					◆				

SuperSlik™ Low Protein Binding Micro Centrifuge Tubes

Cat No.	Description	Unit	Case
SuperSlik Micro Centrifuge Tubes in 0.5mL and 1.5mL			
SuperSlik Low Protein Binding Surface micro centrifuge tubes are for use with sticky proteins. Designed to fit all popular micro centrifuges. These tubes are autoclavable, freezable, and are packed in resealable bags.			
3025-570	0.5mL SuperSlik tube, Natural	500	5000
3039-560	1.5mL SuperSlik tube, Natural	250	2500

Sterile Micro Centrifuge Tubes

Cat No.	Description	Unit	Case
Sterile 1.7mL Micro Centrifuge Tubes			
Polypropylene. In sterile packaging. Spin to 14,000 RCF.			
3034-335	Natural, Bag	500	5000

2.0mL Tubes with Graduations

Cat No.	Description	Unit	Case
2.0mL Tubes with Graduations			
Tubes have frosted side labeling surface a thin membrane cap that can be pierced easily by a syringe. Resealable bag. Polypropylene. Spins to 14,000 RCF. Autoclavable.			
3046-870	Natural	500	5000
3046-874	Red	500	5000
3046-873	Orange	500	5000
3046-872	Yellow	500	5000
3046-878	Green	500	5000
3046-877	Blue	500	5000
3046-876	Purple	500	5000
3046-871	Amber (for light sensitive samples)	500	5000
3046-879	Assorted	500	5000

Cap Opener

Cat No.	Description	Unit	Case
Cap Opener for 0.5, 0.65, 1.5, 1.7 and 2.0mL Snap Top Micro Centrifuge Tubes			
Autoclavable. Polypropylene.			
2910-840	Opener, Teal	5	50



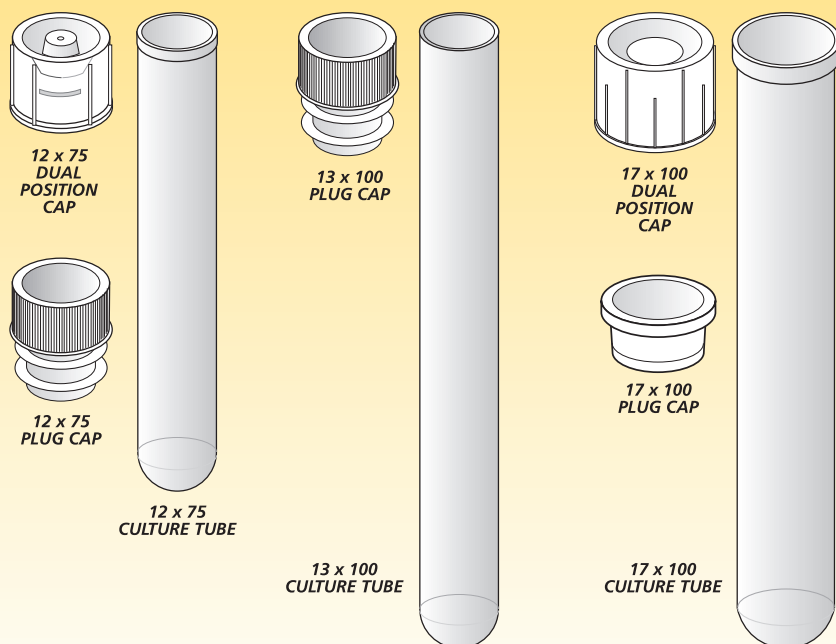

12 x 75, 13 x 100 and 17 x 100 tubes now in SuperClear Resin

SuperClear™ Disposable Culture Tubes

These precision-molded, round-bottom tubes are perfect for a multitude of general laboratory uses. Made of ultra clear virgin polypropylene in natural and colors or clear virgin polystyrene. Tube caps are of low density polyethylene for a secure seal and are available in a fluted plug style or dual position design that permits sample aspiration.

Polypropylene tubes are autoclavable to 122° C and freezable to -90° C. Polystyrene tubes are not autoclavable but have a nominal temperature range between 90° C and -40° C. Polyethylene caps are not autoclavable, but are available pre-sterilized with many tube configurations.

Polypropylene tubes can be centrifuged to 3000 RCF and polystyrene tubes will withstand 1500 RCF. (RCF; Relative Centrifugal Force, is not equivalent to RPM).

Labcon culture tubes are available in package configurations to suit your needs; including bulk and sterile packs.



12 x 75mm Round Bottom and Conical tubes with dual position or plug style caps.

Cat No.	Description	Unit	Case
---------	-------------	------	------

12x75mm Conical Disposable Culture Tubes, 4ml Capacity

3360-800	Polystyrene	Tubes only, Bulk	1000	1000
3361-800	Polypropylene	Tubes only, Bulk	1000	1000
3385-335	Polystyrene	Tubes w/dual position closures attached, Sterile	25	500
3386-335	Polypropylene	Tubes w/dual position closures attached, Sterile	25	500

12x75mm Disposable Culture Tubes with Caps, 5ml Capacity

3315-800	Polystyrene	Tubes with separate dual position closures, Bulk	1000	1000
3316-800	Polypropylene	Tubes with separate dual position closures, Bulk	1000	1000
3328-355	Polystyrene	Dual position closures attached, 125/bag, Sterile	125	1000
3329-355	Polypropylene	Dual position closures attached, 125/bag, Sterile	125	1000
3335-335	Polystyrene	Dual position closures attached, 25/bag, Sterile	25	500
3336-335	Polypropylene	Dual position closures attached, 25/bag, Sterile	25	500
3342-335	Polystyrene	Plug cap attached, 25/bag, Sterile	25	500
3343-335	Polypropylene	Plug cap attached, 25/bag, Sterile	25	500

Dual-Position Caps Only for 12x75mm Disposable Culture Tubes

3300-800	Polyethylene	Natural, Dual position closure, Bulk	1000	3000
----------	--------------	--------------------------------------	------	------

12x75mm Disposable Culture Tubes without Caps, 5ml Capacity

3305-800	Polystyrene	Bulk, Clear	3000	3000
3306-800	Polypropylene	Bulk, Natural	3000	3000
3310-800	Polystyrene	Bulk, Clear	1000	1000
3311-800	Polypropylene	Bulk, Natural	1000	1000
3311-802	Polypropylene	Bulk, Yellow	1000	1000
3311-803	Polypropylene	Bulk, Orange	1000	1000
3311-804	Polypropylene	Bulk, Red	1000	1000
3311-806	Polypropylene	Bulk, Purple	1000	1000
3311-807	Polypropylene	Bulk, Blue	1000	1000
3311-808	Polypropylene	Bulk, Green	1000	1000
3325-350	Polystyrene	125/tear strip bag	125	1000
3325-355	Polystyrene	125/tear strip bag, Sterile	125	1000
3326-350	Polypropylene	125/tear strip bag	125	1000
3326-355	Polypropylene	125/tear strip bag, Sterile	125	1000



CULTURE TUBES

SuperClear™



Polypropylene tubes available in colors.

- SuperClear™ resin
- Colored tubes available
- Medical grade packaging
- Thicker walls will not crush easily

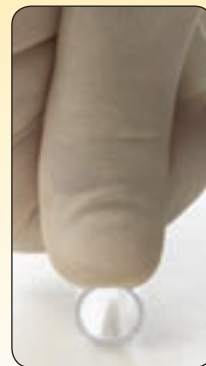

Labcon tubes heavy wall protects your sample

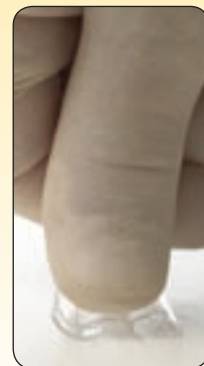

Popular brands of culture tubes have thin walls that crush easily

Cat No.	Description	Unit	Case
---------	-------------	------	------

Plug-Type Caps Only for 12 x 75mm and 13 x 100mm Disposable Culture Tubes

3302-800	Polyethylene	Natural, Plug cap, Bulk	1000	3000
3302-801	Polyethylene	White, Plug cap, Bulk	1000	3000
3302-802	Polyethylene	Yellow, Plug cap, Bulk	1000	3000
3302-803	Polyethylene	Orange, Plug cap, Bulk	1000	3000
3302-804	Polyethylene	Red, Plug cap, Bulk	1000	3000
3302-806	Polyethylene	Purple, Plug cap, Bulk	1000	3000
3302-807	Polyethylene	Blue, Plug cap, Bulk	1000	3000
3302-808	Polyethylene	Green, Plug cap, Bulk	1000	3000
3302-870	Polyethylene	Assorted, Plug cap, Bulk	500	3000

13 x 100mm Disposable Culture Tubes without Caps, 8ml Capacity

3410-800	Polystyrene	Bulk, Clear	1000	1000
3411-800	Polypropylene	Bulk, Natural	1000	1000
3425-350	Polystyrene	Tubes only, 125/bag	125	1000
3426-350	Polypropylene	Tubes only, 125/bag	125	1000
3425-355	Polystyrene	125/bag, Sterile	125	1000
3426-355	Polypropylene	125/bag, Sterile	125	1000

17 x 100mm Disposable Culture Tubes without Caps, 14ml Capacity

3510-800	Polystyrene	Bulk	1000	1000
3511-800	Polypropylene	Bulk	1000	1000
3525-355	Polystyrene	125 tubes/bag, Sterile	125	1000
3526-355	Polypropylene	125 tubes/bag, Sterile	125	1000

17 x 100mm Disposable Culture Tubes with Caps, 14ml Capacity

3515-800	Polystyrene	Tubes and Dual position closures, Bulk	1000	1000
3516-800	Polypropylene	Tubes and Dual position closures, Bulk	1000	1000
3528-355	Polystyrene	Dual position closures attached, 125/bag, Sterile	125	1000
3529-355	Polypropylene	Dual position closures attached, 125/bag, Sterile	125	1000
3535-335	Polystyrene	Dual position closures attached, 25/bag, Sterile	25	500
3536-335	Polypropylene	Dual position closures attached, 25/bag, Sterile	25	500

CAPS ONLY for 17 x 100mm Disposable Culture Tubes

3055-870	Polyethylene	Natural, Plug cap, Bulk	500	1000
3500-800	Polyethylene	Natural, Dual position closure, Bulk	1000	1000

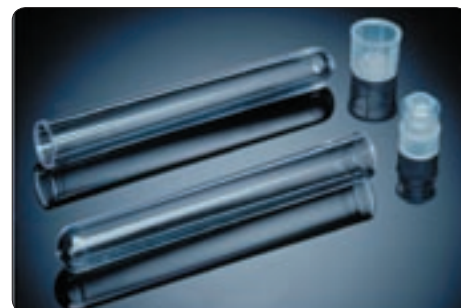

13 x 100mm Round Bottom tubes with dual position and plug-type caps.

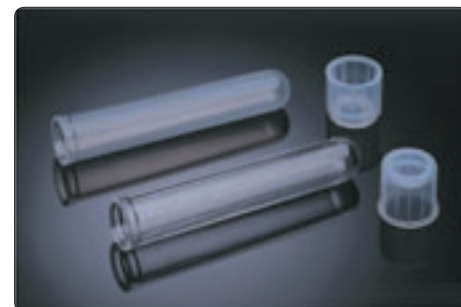

17 x 100mm Round Bottom tubes with dual position caps.

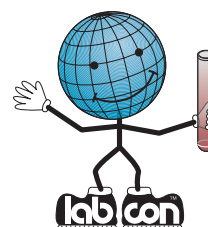

"These polypropylene tubes are clear enough to see color gradients."

www.labcon.com

M. Carlos Juárez C.
Gerencia Técnica
J&B Lab. S.A.C.
Av. Mca La Mar N° 1318 Of.: 404
Miraflores - Lima 18 - PERU
Telf. : 511-4218188
Telefax : 511-2646039
Celular : 511-993470511 📞
511-999117993 📠

e-mail : jb76@terra.com.pe , soporte@jblabsac.com
web : www.jblabsac.com

novedades : <http://jblabsac.blogspot.com/>

LIQUID HANDLING



HighRecovery™ Aerosol Filter Pipet Tips with Pure Filters

HighRecovery tips provide you with complete protection from sample carry over. These tips incorporate a robotically inserted patented filter that is made from high molecular weight polyethylene. The filters allow the pipettor to draw by venting through a tortuous sponge-like pathway. The pores in this pathway have an average size of 10 microns, so even radionucleotides are captured before reaching the pipettor barrel.

- For PCR, DNA manipulation, P³²
- Autoclavable
- Sample can be completely recovered without cutting into tip
- Prevents pipettor contamination from aerosols or fluids
- Lot certified purity
- Pure filters won't contaminate your work



0.1 - 30μL

Now DNA tested

Proven Performance in Stopping Pipettor Contaminants

The data shown below summarizes the results of an aggressive independent study that looked at the ability of various brands of aerosol filter tips to prevent contamination from pipetting radionucleotides. With a background of 14, all brands tested blocked aerosols and kept cpm under twice the background.

Lot #	Manufacturer Catalog #	Aerosol Tip Brand	Tip # 1	Tip # 2	Tip # 3	Tip # 4	Tip # 5	Tip # 6	Tip # 7	Tip # 8	Tip # 9	Tip # 10	Average CPM
927014	2069	ART	13.7	64.7	21.3	12.9	23.9	11.6	18.6	17.3	10.6	21.3	21.59
612910401-01	016-160017	Biohit	22.4	14.5	10.9	4.6	22.7	15.8	12.3	8.05	18.7	16.5	14.69
H22126	4823	Corning Costar	12.3	27.5	20.4	15.9	17.5	12.6	13.4	12.8	15.3	13.7	16.14
0358	2249035-4	Eppendorf	28.4	23.2	18.4	9.9	9.9	14	4.5	11.6	20	12.8	15.27
9210	1054-965	HighRecovery™	29.5	9.5	17.9	11	3.3	16	25.7	12	12.9	18.5	15.63
2999G	HR-200F	Rainin	16.9	0	14.6	15.6	8.2	15	14.6	22.2	23.8	10.3	14.12
H22138	14220	Sorenson Multi	21.8	15.5	12.4	23	16.9	22.2	15.1	13.6	11.3	8.2	16.00

Each filter tip sample drew the maximum volume allowed by the tip of an aqueous solution containing 32P-ATP having a specific activity of 2,688, 615 cpm per mL. For each tip, the test solution was drawn and expelled five times. Tips were placed in sterile microcentrifuge tubes and sterile water was used to rinse the interior walls of the tips above the filter. The water was allowed to stand on the upper surface of the filter for 15 seconds, then immediately removed and added to scintillation fluid. Samples were then counted.

HighRecovery™ Aerosol Filter Pipet Tips Ensure Sample Integrity and Recoverability

HighRecovery™ — 10 micron



①
DRAW

Actual photos show 100µL (maximum draw)
drawn into a 40µL tip.

②
DISPENSE

Photo 1 shows overdrawn fluid blocked but
not absorbed by filter.

Photo 2 shows sample completely dispensed.



Patented.

Self-Sealing — 45 micron



Self sealing tip with 100µL drawn into 40µL tip.

Sample is absorbed into filter and cannot be
dispensed



U.S. Patent #5,156,811

Hydrophobic Polyethylene — 20-30 micron

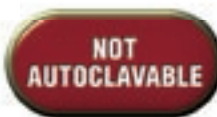

Aerosol tips recommended by pipettor
manufacturer.

100µL drawn into tip passes through filter.



Generic filter

HighRecovery™ Aerosol Filters Won't Contaminate Your Sample

Aerosol Tip Brand	240nm	260nm	280nm	310nm	Average
ART	0.385	0.276	0.219	0.141	0.25525
Eppendorf	0.065	0.081	0.042	0.008	0.02870
Sorenson Multi	0.060	0.026	0.015	0.008	0.02730
Rainin	0.039	0.019	0.013	0.005	0.01900
Corning Costar	0.048	0.014	0.008	0.003	0.01825
Biohit	0.025	0.026	0.014	0.004	0.01725
HighRecovery™	0.003	0.004	0.001	0.003	0.00275

Two sets of thirty samples from each brand of filtered pipet tip were analyzed for this test. The tips were cut to eject the filter from the tip into sterile glass beakers. 10mL of TE buffer was added to each set of thirty filter samples. The beakers were sealed with parafilm and placed in a 65°C incubator for one hour. After incubation, the extraction fluid was analyzed using a UV/VIS spectrophotometer at 240, 260, 280, and 310nm. The results were recorded.

HighRecovery™ tips are made to eliminate contamination from the filter. The results of the study above show the high levels of impurity in some popular brands of filter tips. Contamination is so high with some of the tips that they could easily foul your results and interfere with PCR reactions.

HighRecovery™ Aerosol Filter Pipet Tips Fit the Pipettors You Really Use

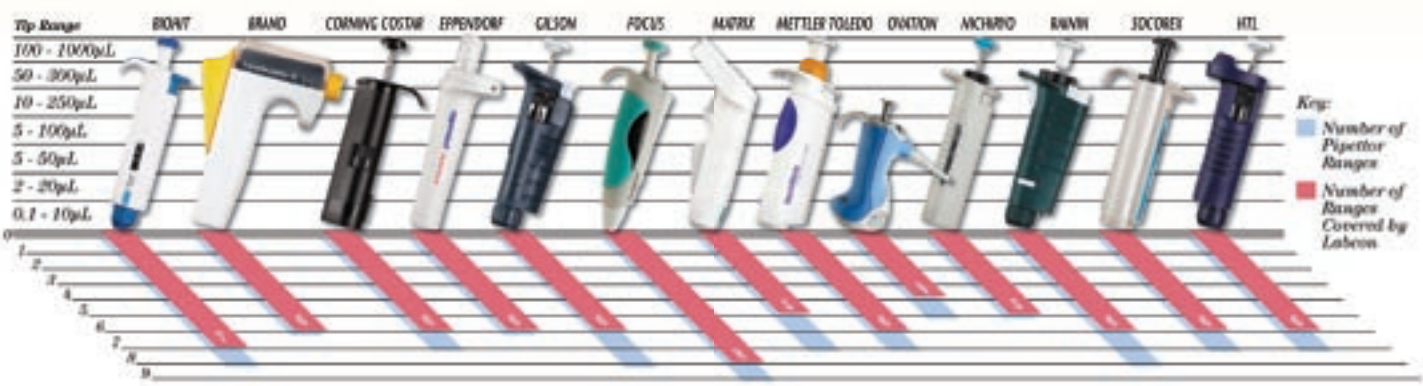

LOT SPECIFIC



PURITY

HighRecovery™ offers a complete family of high recovery tips for the pipettors you typically use. This chart shows there is a tip for micro pipettors in all popular ranges.



Every lot lab tested for purity

HighRecovery™ Aerosol Filter Pipet Tips Guarantee PCR Reliable Purity

Use HighRecovery™ tips in your lab work with confidence. All are manufactured robotically to preclude contamination. Every lot of tips produced is tested on the pipettors they are intended for, ensuring they fit and perform correctly. The resin used for tips is pretested before use to determine its extractables profile. Resins that have high levels of residue in the 240 to 310nm range are excluded from use. Aerosol filters are tested for endotoxin contaminants using a Chromogenic Assay U.S.P. testing method. All batches of product are tested for presence of nuclease (RNase and DNase) using an electrophoresis gel method after final packaging. A reaction test is run to certify there is no human DNA on these tips.

UltraFine™ point, 10, 20, 30µL

Case Qty. (See p.42)	Package	Qty. of Tips/Pack	Package Key	1051	1151	1150	1052	1153
A	96 Rack	1152	96RK	0.1 - 10µL Ht: 1.235" Fits AF1	0.1 - 10µL Ht: 1.500" Fits AF1	0.1 - 30µL Ht: 1.496" Fits AF15	0.5 - 10µL Ht: 1.765" Fits AF2	0.1 - 20µL Ht: 1.900" Fits AF13
A	96 Rack (S)	1152	96RK	Product No.	Product No.	Product No.	Product No.	Product No.
C	Pagoda refill	864	PER	1051-960	1151-960*	1150-965*	1052-960*	1153-965*
C	Pagoda Express refill (S)	864	PERS	1051-965	1151-965*		1052-965*	
E	Loose pack tips	1000	LP	1051-290				
F	Indiv. wrapped (S)	200	IW	1051-290-020	1151-800		1052-800	
				1051-800				
				1051-165				
				Graduated	Tubegard *960/pack	FlexTop™ *960/pack	Graduated *960/pack	*960/pack

See
Fit Chart on
page 22

Now DNA tested

10, 40, 50, 100 µL

Case Qty.	Package	Qty. of Tips/Pack	Package Key	1091	1055	1053	1096
G	96 Rack	960	96RK	0.5 - 10µL Ht: 1.955" Fits AF16	1 - 40µL Ht: 1.955" Fits AF3	1 - 50µL Ht: 1.955" Fits AF4	5 - 100µL Ht: 1.955" Fits AF17
G	96 Rack (S)	960	96RK	Product No.	Product No.	Product No.	Product No.
E	Loose pack tips	1000	LP	1091-965	1055-960	1053-960	1096-965
F	Indiv. wrapped (S)	200	IW		1055-965	1053-965	
					1055-800	1053-800	
					1055-165	1053-165	
							Graduated, FlexTop



Tips are actual size

LIQUID HANDLING

HighRecovery™ Aerosol Tips with SuperClear™ Resin

100, 150µL

Case Qty. (See p.42)	Package	Qty. of Tips/Pack	Package Key
G	96 Rack	960	96RK
G	96 Rack (S)	960	96RK
E	Loose pack tips	1000	LP
F	Indiv. wrapped (S)	200	IW

Product No.
1054-960
1054-965
1054-800
1054-165

Product No.
1092-965

Product No.
1094-965

Product No.
1095-965*

Product No.
1056-960
1056-965
1056-800
1056-165

1054 **1092** **1094** **1095** **1056**

1 - 100µL
Ht: 1.955"
Fits AF5

1 - 100µL
Ht: 1.955"
Fits AF19

1 - 100µL
Ht: 1.955"
Fits AF18

1 - 100µL
Ht: 2.700"
Fits AF20

1 - 150µL
Ht: 1.955"
Fits AF6

100µL
50µL
20µL
10µL

Graduated,
Beveled Tip

For Gel Loading
*576/pack

NUCLEASE
CERTIFIED
FDA CFSH
DNA TESTED

200, 250µL

Case Qty.	Package	Qty. of Tips/Pack	Package Key
B	96 Rack	960	96RK
B	96 Rack (S)	960	96RK
E	Loose pack tips	1000	LP
F	Indiv. wrapped (S)	200	IW

Product No.
1059-960
1059-965
1059-800
1059-165

Product No.
1152-960
1152-965
1152-800
1152-165

Product No.
1154-965

Product No.
1158-960
1158-965
1158-800

1059 **1152** **1154** **1058**

1 - 200µL
Ht: 2.059"
Fits AF7

1 - 200µL
Ht: 1.955"
Fits AF7

1 - 200µL
Ht: 1.955"
Fits AF11

1 - 250µL
Ht: 2.050"
Fits AF8

Wide Orifice

For LTS

BIOMEDICAL

Tips are actual size

Now DNA tested

PIPET TIPS PACKAGING OPTIONS KEY:

IW

Individually Wrapped

Pipet tips, individually wrapped, are packaged in thermal sealed polyethylene bags. These tips have been radiation sterilized. This package is designed to provide the highest assurance that the tips you use are pure.

LP

Loose Pack

Loose pack pipet tips are supplied in resealable polyethylene bags. These are not recommended if you plan to store the tips for long periods since warping can occur after long periods of storage in bags.

BK

Bulk Pack

This package is an inexpensive option when your budget is tight. Tips are supplied in one large bag inside a corrugated container. We also recommend you do not store these tips for long periods if warping is a concern.

96RK

96 Rack and 192 Rack

These racks offer workhorse reliability and versatility. They have heavy hook hinges that are extremely durable and an ergonomic snap latch that won't catch gloves. Smooth rounded edges and reinforced seal make these racks durable additions to your lab. Strong enough to be autoclaved many times. The separate rack insert includes a beveled top and extra sturdy surface for multi-channel pipetting. A vent in the rack sides allows steam autoclaving to be more efficient and assures your tips are sterile.

1-180µL, 1-200µL, 1-300µL



1098

1156



1158

Case Qty.	Package	Qty. of Tips/Pack	Package Key
B	96 Rack	576	96RK
B	96 Rack (S)	576	96RK
E	Loose pack tips	1000	LP
F	Indiv. wrapped (S)	200	IW

1 - 180µL
Ht: 3.300"
Fits AF21

Product No.
1098-965

**Flextop,
Ultrafine Point**

1 - 200µL
Ht: 3.300"
Fits AF7

Product No.
1156-965

**Flextop,
Ultrafine Point**

1 - 300µL
Ht: 2.875"
Fits AF14

Product No.
1158-965

**Flextop,
Ultrafine Point**

1000, 1200, 1250µL



1097

1057

1157

1159

1155

Case Qty.	Package	Qty. of Tips/Pack	Package Key
B	96 Rack	576	96RK
B	96 Rack (S)	576	96RK
E	Loose pack tips	1000	LP
F	Indiv. wrapped (S)	200	IW

100 - 1000µL
Ht: 2.998"
Fits AF9

Product No.
1097-965

**Flextop,
Ultrafine Point**

100 - 1000µL
Ht: 3.500"
Fits AF9

Product No.
1057-960
1057-965
1057-800
1057-165

100 - 1250µL
Ht: 3.500"
Fits AF10

Product No.
1157-960
1157-965
1157-800

101 - 1200µL
Ht: 3.500"
Fits AF22

Product No.
1159-960
1159-965
1159-800

100 - 1000µL
Ht: 3.500"
Fits AF12

Product No.
1155-965

For LTS

STK



96 and 192 Stack Racks

This package gives you the best of both worlds; low cost and a complete high quality rack. You assemble the rack yourself and insert the fully racked refills into the rack. Since you never touch the tips you don't have to be concerned about contamination from your hands or latex gloves. These stacks are very stable so you can pipet with a multichannel pipettor right from the stack.

SR

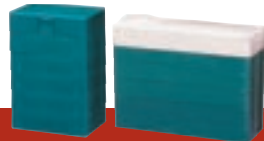

96 and 192 Stack Rack Refills

A slimmed down version of the package at left. With this package you get only the refills you need. Neatly packed, ready for you to refill the racks you already have. Once again, since you get a full rack in the refill, you don't have to work to fit tips into holes or worry about contamination from your hands or gloves.

PER, PERS



Pagoda Express Refills Pagoda Express Refills, Sterile

Just like the Pagoda refills but do not include a hinged rack to refill. Use your existing racks with the Pagoda system. This is the most waste conscious package available in oriented pipet tips. By purchasing these refills 90% of the packaging waste is eliminated. All the materials are easy to recycle and you never have to touch the tips with your exposed or gloved hands.

RR



Robotic Racks

These racks are designed to withstand the heavy load that automated pipettors exert on the racks. They have a special closed well structure that keeps each tip in its own well.

LIQUID HANDLING

ZAP™ Aerosol Filter Tips for PCR

ZAP tips for PCR

Zero Aerosol Pipet tips from Labcon offer you a high value option to protect your pipettors in PCR applications. They include an integral porous filter medium that traps aerosols before they can reach and contaminate your pipettor barrel. Every lot of these tips is tested to ensure there are no PCR contaminants on the tip surfaces that can foul your work. Every rack has been labeled with the functional volume range of the tip and sterilized with irradiation using an ISO and AAMI validated sterilization process.

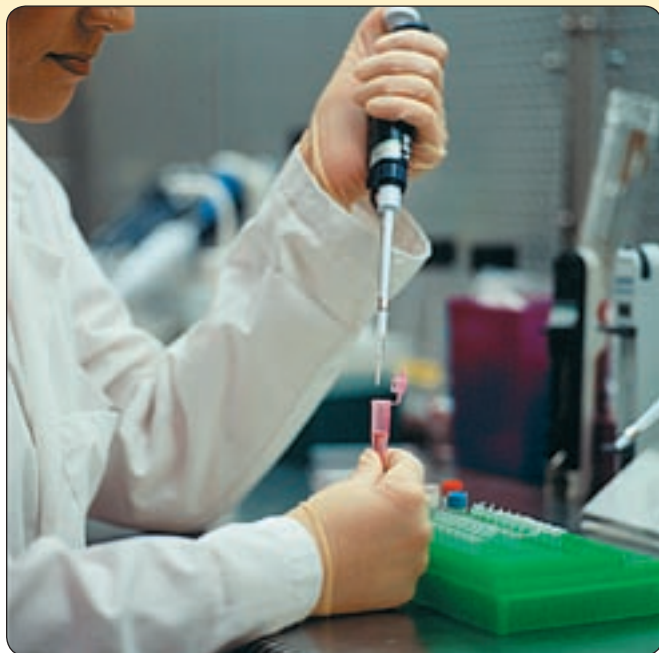

10µL ZAP™ tips

- For PCR
- Valid Sterilization Dosing
- Lot tested free of Rnase and Dnase
- Volume Labeled racks
- Purity Guaranteed

In order to test the ability of ZAP tips to block aerosol carryover (the transfer of amplifiable particles from the pipettor barrel) one side of each pipet filter was exposed to a PCR product. The other side of each filter was rinsed, and a PCR was then performed using the rinse as the template solution. By examining the results of this PCR it was determined that no DNA product from the first reaction has passed through the filters and that the filters successfully blocked PCR product carryover.

Below are the results of a complete study to determine the effectiveness of Zero Aerosol Pipet tips.

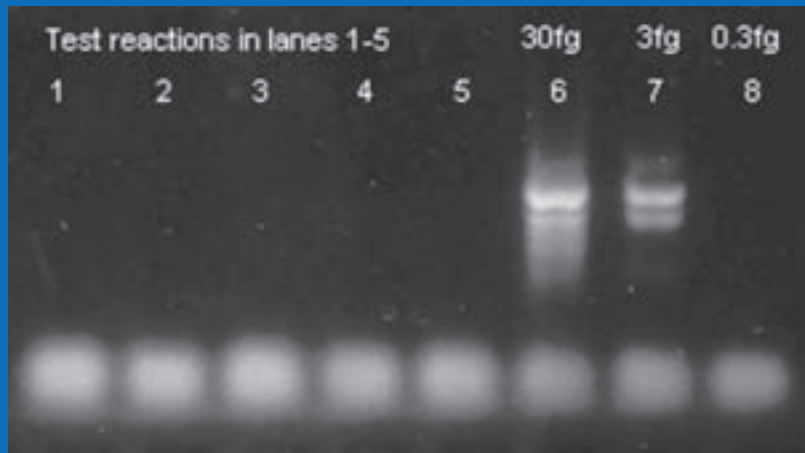

This photo shows the results of the actual test to determine if aerosol carryover can be stopped using ZAP tips. In the photograph lanes 1-5 are the results from each of the 5 test pipet tips. Lanes 6-8 contain product from the initial reaction at a concentration of 30fg/uL in lane 6, 3fg/uL in lane 7, and 0.3fg/uL in lane 8. Lanes 6 and 7 show strong signal present from Alu fragment amplification, while lanes 1-5 and lane 8 have no product from the Alu fragments. Thus, the filters successfully blocked carryover of DNA fragments and this very sensitive PCR could not detect any DNA contamination.

ZAP™ Tips

Case Qty. (See p.42)	Package	Qty. of Tips/Pack	Package Key	Product No.
G	96 Rack (S)	960	96RK	1181-965
A	96 Rack (S)	1152	96RK	1181-965

1181

0.1 - 10µL
Ht: 1.235"
Fits AF1

1182

0.5 - 10µL
Ht: 1.765"
Fits AF2

1185

1 - 40µL
Ht: 1.955"
Fits AF3

1183

1 - 50µL
Ht: 1.955"
Fits AF4

1184

1 - 100µL
Ht: 1.955"
Fits AF5

See
Fit Chart on
page 22

ZAP™ Tips

Case Qty.	Package	Qty. of Tips/Pack	Package Key	Product No.
G	96 Rack (S)	960	96RK	1186-965
B	96 Rack (S)	576	96RK	1186-965

1186

1 - 150µL
Ht: 1.955"
Fits AF6

1189

1 - 200µL
Ht: 2.059"
Fits AF7

1188

1 - 250µL
Ht: 2.050"
Fits AF8

1187

100 - 1000µL
Ht: 3.500"
Fits AF9

Tips are actual size



All products on this page

LIQUID HANDLING

Aerosol Filter Tips Compatibility Chart

This information is believed to be true at the time of printing. However, instrument manufacturers routinely modify the designs of their products without notice. Please test the items above with the instrument shown before use.

POPULAR PIPETTES



Tip Type	Page #	BIOHIT					BRAND		EPPENDORF				GILSON	
		eLine	ePette	mLine	Proline Electronic	Proline ⁽²⁾ (S)	Transferpette	Transferpette Electronic	Electronic	Reference	Research Pro	Research	Pipetman	Pipetman Ultra
AF1	17,21	0.2-10	0.2-10	0.5-10	0.2-10	0.5-10	0.1-10	0.5-10	0.2-10		0.2-10µl	0.1-2.5µl, 0.5-10µl	P2/P10	U2, U10
AF1	17,21	0.2-10	0.2-10	0.5-10	0.2-10	0.5-10	0.1-10		0.2-10		0.2-10µl	0.1-2.5µl, 0.5-10µl	P2/P10	U2, U10
AF2	17,21		0.2-10				0.5-10				0.5-10µl			
AF3	17,21					5-50*		2-20	5-100*	2-20	5-100*	2-20	P20	U20
AF4	17,21				5-100**	5-50	5-50		5-100**		5-100**	2-20		
AF5	18,21		5-100	10-100	5-100	5-100	10-100	10-100	5-100		5-100	10-100		
AF6	18,21	5-120			5-100	5-50	20-200+			50-200+	5-100	20-200+	P200+	U200+
AF7	18,21		25-250	20-200	5-100	50-200	20-200	20-200	5-100	50-200	20-300++	20-200	P200	U200
AF7	18,19,21	5-120		20-200	5-100	50-200	20-200	20-200	5-100	50-200	20-300	20-200	P200	U200
AF7	18,19,21	5-120		20-200	5-100	50-200	20-200	20-200		50-200		20-200	P200	U200
AF8	18,21	20-300++	25-250	20-200		10-250	30-300			50-200	20-300++	20-200	P200	U200
AF9	19,21	50-1000	50-1200*, 50-1000	100-1000	50-1000*	200-1000	100-1000	100-1000		100-1000	50-1000	100-1000	P1000	U1000
AF9	19,21	50-1000	50-1200*, 50-1000	100-1000	50-1000*	200-1000	100-1000	100-1000		100-1000	50-1000, 50-1200 (to 1000)	100-1000	P1000	U1000
AF10	19													
AF11	18													
AF12	19													
A13	17													
AF14	19		25-250	20-200	25-250	20-200	30-300	20-200, 30-300		50-200	20-300	20-300	P200	U200
AF15	17	0.2-10*		0.5-10									P2/P10	U2, U10
AF16	17			2-20										
AF17	17					5-50	5-50					2-20		
AF18	18		5-100	10-100	5-100	5-100	10-100	10-100	5-100	10-100	5-100	10-100	P100	U100
AF19	18		5-100	10-100	5-100	5-100	10-100	10-100	5-100	10-100	5-100	10-100	P100	U100
AF20	18		5-100	10-100	5-100	5-100	10-100	10-100	5-100	10-100	5-100	10-100	P100	U100
AF21	19		5-100	10-100	5-100	5-100	10-100	10-100	5-100	10-100	5-100	10-100	P100	U100
AF22	19	50-1200		50-1200	50-1200									

µl volume ranges shown

µl

OTHER PIPETTES



Tip Type	Page #	CORNING			HAMILTON		HIGH TECH LAB		KENDALL	LABNET ⁽⁶⁾		MATRIX		METTLER
		8-Pette, 12 Pette	Octapette	Lambda	Softgrip	Softouch Electronic	Labmate	V3 ⁽⁷⁾	Oxford Benchmate	Labpette	Biopette E	Impact	Impact 2	Mettler Toledo
AF1	17,21			0.1-2.5, 0.5-10	0.2-2, 1-10	0.2-10	0.2-10	0.5-10	0.5-10	0.5-10	0.5-10			0.1-2.5, 0.5-10
AF1	17,21			0.1-2.5, 0.5-10	0.2-2, 1-10	0.2-10	0.2-10	0.5-10	0.5-10	0.5-10	0.5-10			0.1-2.5, 0.5-10
AF2	17,21													
AF3	17,21			2-20,	2.5-25		2-20	2-20		2-20,				2-20,
AF4	17,21			2-20,			5-50			5-50				
AF5	18,21			10-100	10-100	5-100	10-100	10-100		10-100				10-100
AF6	18,21			20-200+			20-200+	20-200+		20-200+		2-125	2-125	20-200+
AF7	18,21	20-200	25,50,100,200	20-200			20-200	20-200	10-200	20-200		2-125	2-125	20-200
AF7	18,19,21	20-200		20-200			20-200	20-200	10-200	20-200		2-125	2-125	20-200
AF7	18,19,21	20-200	25,50,100,200	20-200	10-100		20-200	20-200	20-200, 40-200	20-200		5-250	5-250	
AF8	18,21	20-200		20-200			20-200, 50-200	20-200	10-200	20-200	50-300	5-250	5-250	20-200
AF9	19,21			100-1000	100-1000		200-1000	100-1000	200-1000	100-1000				100-1000
AF9	19,21			100-1000	100-1000		20-1000	100-1000	200-1000	100-1000				100-1000
AF10	19											15-1250	15-1250	
AF11	18													
AF12	19													
AF13	17													
AF14	19	20-200			30-300	25-250	20-200, 50-200			20-200, 50-300	50-300	5-250	5-250	
AF15	17											0.5-12.5, 30**	0.5-12.5, 30**	
AF16	17													
AF17	17			2-20,			5-50			5-50				
AF18	18			10-100	10-100	5-100	10-100	10-100		10-100				10-100
AF19	18			10-100	10-100	5-100	10-100	10-100		10-100				10-100
AF20	18			10-100	10-100	5-100	10-100	10-100		10-100				10-100
AF21	19			10-100	10-100	5-100	10-100	10-100		10-100				10-100
AF22	19													

M. Carlos Juárez C.

Gerencia Técnica

J&B Lab. S.A.C.

Av. Mca. La Mar N° 1318 Of.: 404

Miraflores - Lima 18 - PERU

Telf. : 511-4218188

Telefax : 511-2646039

Celular : 511-993470511 📞
511-999117993 📠

e-mail : jb76@terra.com.pe , sopORTE@jblabsac.com

web : www.jblabsac.com

novedades : <http://jblabsac.blogspot.com/>

More Value Than Expected

We focus on providing you with consistently high value products you can count on in your research. Our pipet tips are available in the broadest array of choices that you can find from any pipet tip manufacturer anywhere in the world. We offer loose bag, bulk bag, individually wrapped, 96 hinged rack, double wide 192 hinged rack, 100 hinged rack, 96 and 384 Roborack™, Stack Rack, and Pagoda® Refills in sterile and non sterile packages for more than 76 tip styles.

Professional Grade Resins

All the pipet tips we make are made starting with high quality non-cytotoxic medical grade 100% virgin polypropylenes. Many of our resins are formulated exclusively for us to our specifications. We avoid the low quality commodity resins and recycled plastic like others use and pre-test all new resins in our research lab from molded samples. These samples are analyzed to see if extractables that interfere with PCR or DNA are present. Although common in polypropylene we exclude from use those resins with these contaminants since they can cause you unpredictable lab results.

The Art of Pipet Tips

Pipet tip design is an art. Most pipet tips are designed to fit only one pipettor brand. All pipet tips from pipettor manufacturers are made this way. We design our tips to fit a multitude of pipettors well. A much tougher challenge. With our tips a lab can use one supply of tips for virtually all the pipettors they have. And since our ISO 9001 registered design process guarantees we have thoroughly tested the tips we make you can use our tips with confidence year after year.



Choose Your Tips, Then your Pipettor

Although most people decide on a pipettor brand first and then the pipet tips you might do well to consider doing the opposite. Your investment in pipet tips over the life of the pipettor will far exceed the investment you have in the pipettor. Try a range of tips on several pipettors you are evaluating. Check for fit, ease of ejection, quality, and packaging options, and overall value. Then purchase a pipettor that works with the tips you have decided to standardize with.

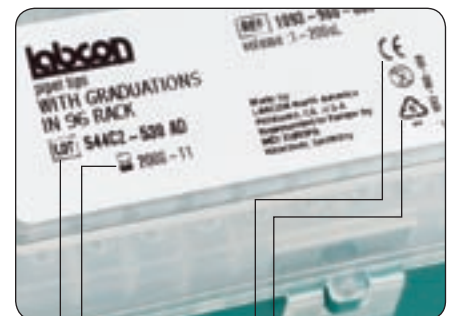

- Expiration date on every rack
- Lot coding on each rack for your security
- Coded for recycling — polypropylene labels recycle with rack
- CE IVD compliant

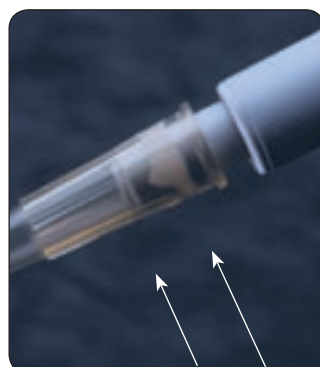

Wide seal area

Wide Seals Are Always Better

Our pipet tips are designed with wide sealing areas instead of sealing rings. Sealing rings limit the seal area to tiny contact spots. A wider seal assures that tips will seal easily and consistently without leaking on old as well as new pipettors.



Quality Beyond Assurance

Through more than 45 years of experience we have developed an exclusive 26 step quality process to provide you with consistent measurable quality. Many people talk about quality. Labcon proves our commitment to quality before registered independent auditors every 6 months. Our validated ISO 9001:2000 quality system is now registered in the U.S., Japan, and the European Union. Every style tip we make is tested lot by lot, every day, hour by hour using a valid documented sampling method. We check for fit, function, reproducibility, accuracy, liquid retention, contamination, clarity, ease of ejection, and smooth open orifice. Labcon is also the only major supplier of pipet tips in the world to operate from a U.S. Food and Drug Administration registered facility.



Laboratory Developed and Tested

In 1996 we built and equipped our own research laboratory that we use to test and develop our products, resins, methods, and other competing products. This investment in equipment and staff lets us duplicate the

environment for our products and the protocols you use. In this way you can have full confidence that we have anticipated what you might encounter when using Labcon products.

All our pipet tips in this catalog are made with high quality non-cytotoxic medical grade 100% radiation stabilized virgin polypropylene. These resins are pre-tested from molded samples to determine if extractables that interfere with PCR or DNA are present. Although common in most polypropylenes, we exclude from use those resins that have high levels of extractables in the 240 to 320nm range, as they would interfere with your ability to quantify DNA.

What is Pre-Sterilized? Irradiated? Gamma Processed?

Labcon sterile products have been certified sterile using a validated medical sterile process. Some others offer irradiated or “pre-sterile” product without any sterile testing or label their product “for research only”. This means they have not done the work to qualify their product as really being sterile. We follow the ISO 11137 procedures for sterility. Our sterile products are labeled sterile and all bioburden studies have been completed and are on file. So when you get sterile product from us, it really is. We also only use the higher quality Radiation Stabilized medical grade resins. Many other suppliers use cheaper grade commodity resins in their tips and then use the less reliable Beta, or “E-Beam” sterilization process to prevent their tips from yellowing. Labcon uses the more acceptable Gamma Irradiation process that ensures your product is really sterile. That’s why you will notice our pipet tips and tubes are flexible and fit better. Not stiff and brittle like other suppliers.

Labcon Pipet Tips Outperform Original tips

Most pipettor manufacturers state that their pipettors perform best when used with their own brand of pipet tips. We put that claim to the test with three well known brands of pipettors. In all the tests summarized below and the data shown on page 27 we used a well known pipettor and the tips recommended by the pipettor manufacturer.

To make this an even more difficult test we did not calibrate the pipettor for Labcon tips. Instead we left the pipettor set to the calibration we found it with. This method more readily matches the performance testing required for ISO 8655 certification.

Electronic Pipettors

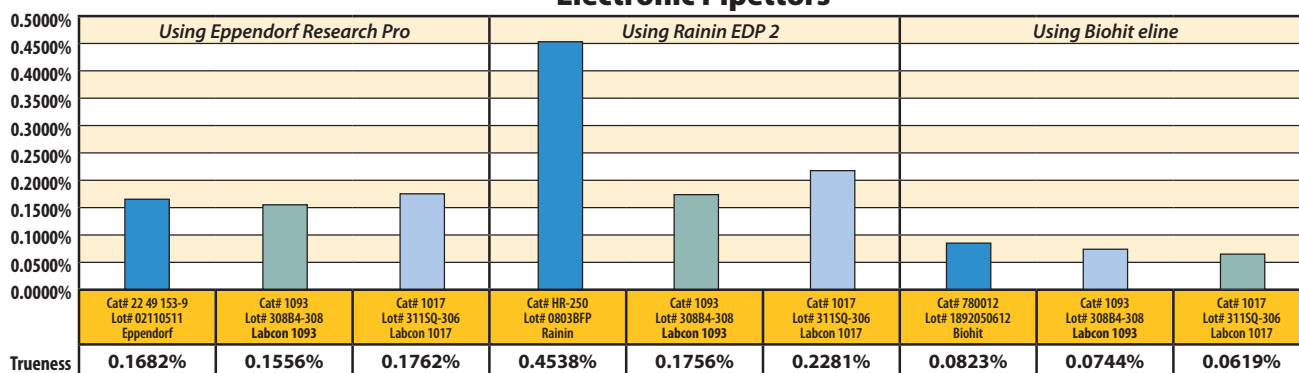

Manual Pipettors

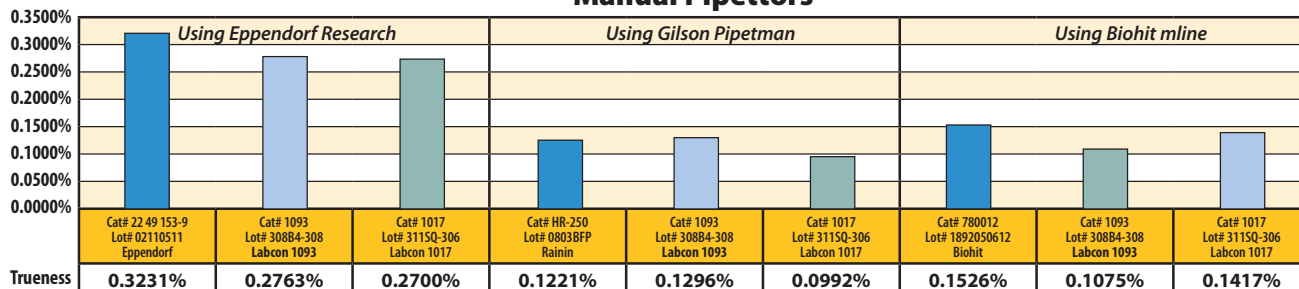

Best results are in green; lower % is better.

See charts on page 26.

MANUAL PIPETTERS TEST

Tip Brand/Tip Data	Dim.	DATA (1-20)										Min.	Max,	Median	Mean	CV
Eppendorf Research																
Eppendorf Cat.#22 49 153-9; Lot #02110511 1135	0.1997	0.2008	0.2008	0.1996	0.1994	0.1988	0.1995	0.1991	0.1987	0.1988	0.1988	0.1985	0.2008	0.1994	0.1994	0.3231%
		0.1998	0.1993	0.1985	0.2003	0.1995	0.1995	0.1994	0.1990	0.1992	0.1989					
Labcon 1093 Cat.#1093; Lot #308B4-308	0.1997	0.2009	0.2000	0.1992	0.1991	0.1994	0.1984	0.1996	0.1994	0.1991	0.1992	0.1984	0.2009	0.1993	0.1994	0.2763%
		0.1998	0.1992	0.1989	0.1999	0.1997	0.1997	0.1993	0.1987	0.1989	0.1989					
Labcon 1017 Cat.#1017; Lot #3115Q-306	0.1997	0.2005	0.2002	0.2007	0.1995	0.1992	0.1990	0.1992	0.1991	0.1992	0.1993	0.1985	0.2007	0.1993	0.1995	0.2700%
		0.1995	0.1985	0.1990	0.2001	0.1995	0.1995	0.1992	0.1993	0.1991	0.1995					
Gilson P-200																
Rainin Cat.#HR-250; Lot #0803BFP	0.1997	0.2002	0.1999	0.1993	0.1996	0.1996	0.1996	0.1995	0.1997	0.1995	0.1995	0.1993	0.2002	0.1996	0.1997	0.1221%
		0.2001	0.1996	0.1996	0.1997	0.1993	0.2001	0.1996	0.1995	0.1996	0.1996					
Labcon 1093 Cat.#1093; Lot #308B4-308	0.1997	0.1997	0.1996	0.1999	0.1996	0.1994	0.1995	0.1995	0.1996	0.1997	0.1995	0.1990	0.1999	0.1995	0.1994	0.1296%
		0.1992	0.1993	0.1992	0.1993	0.1991	0.1999	0.1993	0.1992	0.1990	0.1992					
Labcon 1017 Cat.#1017; Lot #3115Q-306	0.1997	0.1998	0.1996	0.1995	0.1997	0.1996	0.1997	0.1995	0.1999	0.1999	0.1997	0.1993	0.2000	0.1996	0.1996	0.0992%
		0.1995	0.1985	0.1990	0.2001	0.1995	0.1995	0.1992	0.1993	0.1991	0.1995					
Biohit Proline 50-200																
Biohit Cat.#780012; Lot #1892050612	0.1997	0.2005	0.2005	0.2000	0.2005	0.1999	0.1997	0.2002	0.2002	0.1996	0.1998	0.1996	0.2005	0.2000	0.2000	0.1526%
		0.2003	0.2000	0.1999	0.2002	0.1997	0.1996	0.2001	0.1998	0.1996	0.1998					
Labcon 1093 Cat.#1093; Lot #308B4-308	0.1997	0.2002	0.2000	0.1999	0.2001	0.1997	0.2002	0.2002	0.2000	0.2000	0.1997	0.1995	0.2002	0.1999	0.1999	0.1075%
		0.1998	0.1999	0.2000	0.1998	0.1996	0.1996	0.2001	0.1997	0.1998	0.1995					
Labcon 1017 Cat.#1017; Lot #3115Q-306	0.1997	0.2005	0.2002	0.2001	0.2001	0.2002	0.2002	0.2004	0.2004	0.2001	0.1997	0.1994	0.2005	0.2001	0.2000	0.1417%
		0.2001	0.2000	0.2000	0.1998	0.1994	0.1996	0.2001	0.1997	0.1999	0.1998					

ELECTRONIC PIPETTERS TEST

Tip Brand/Tip Data	Dim.	DATA (1-10)										Min.	Max.	Median	Mean	CV
Eppendorf Research Pro 20-300µL Electronic at 200µL																
Eppendorf Lot #02110511 1135		0.1991	0.1990	0.1989	0.1989	0.1985	0.1984	0.1985	0.1980	0.1985	0.1987				0.1987	0.1682%
Labcon 1093 Lot #308B4-308		0.1993	0.1992	0.1988	0.1989	0.1986	0.1985	0.1985	0.1985	0.1985	0.1985				0.1987	0.1556%
Labcon 1017 Lot #3115Q-306		0.1095	0.1078	0.1091	0.1096	0.1093	0.1091	0.1090	0.1091	0.1091	0.1088				0.1091	0.1762%
Using Rainin EDP2 at 100µL																
Rainin Lot #0803BFP		0.1095	0.1078	0.1091	0.1096	0.1093	0.1091	0.1090	0.1091	0.1091	0.1088				0.1091	0.4538%
Labcon 1093 Lot #308B4-308		0.1091	0.1091	0.1091	0.1091	0.1088	0.1088	0.1090	0.1088	0.1087	0.1086				0.1089	0.1756%
Labcon 1017 Lot #3115Q-306		0.1093	0.1092	0.1092	0.1092	0.1091	0.1086	0.1089	0.1088	0.1088	0.1087				0.1089	0.2281%
Using Biohit eLine e300 at 200µL																
Biohit Lot #1892050612		0.1986	0.1984	0.1982	0.1981	0.1982	0.1981	0.1984	0.1984	0.1982	0.1984				0.1983	0.0823%
Labcon 1093 Lot #308B4-308		0.1986	0.1983	0.1983	0.1984	0.1982	0.1981	0.1983	0.1983	0.1985	0.1982				0.1983	0.0744%
Labcon 1017 Lot #3115Q-306		0.1987	0.1985	0.1985	0.1986	0.1984	0.1983	0.1985	0.1985	0.1985	0.1983				0.1985	0.0619%

Note: Cat.# for tips in electronic pipettor test are the same as Manual pipettor test.

Nuclease (Rnase and Dnase)

This is our proprietary assay to detect nucleases and is performed on every lot of product after final packaging. Certificates showing the results of the testing are kept on file for every lot of product. These, and all our lab test certificates are available to end users upon request.

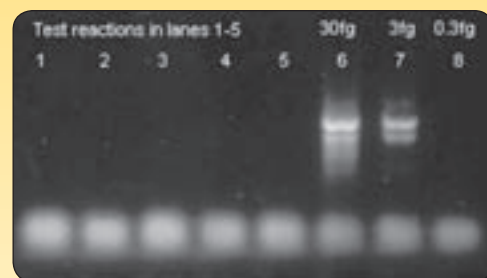

Endotoxin

Using the kinetic turbidimetric limulus amebocyte lysate assay we test every sterile lot of pipet tips, centrifuge tubes, microtubes, and culture tubes for endotoxin contamination. All sterile products must show endotoxin levels of less than 0.05EU/mL. This level of assurance is greater than that permitted for medical devices.

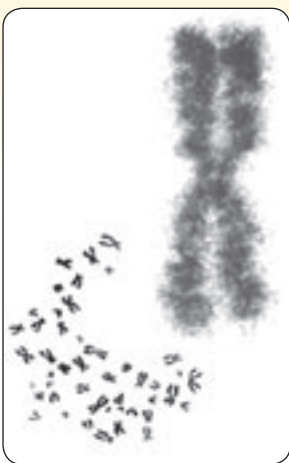

DNA

Using a laboratory developed protocol we test for the presence of Human DNA on our HighRecovery Aerosol Filter Pipet Tips and PCR products. These products are certified to be pure of Human DNA to a detection level of less than 1 picogram of DNA.



Protease

Labcon developed the first industry assay for protease detection on labware in 2002. We now certify our SuperSlik low binding pipet tips are free of detectable protease contamination. This makes these tips perfect for protein research.

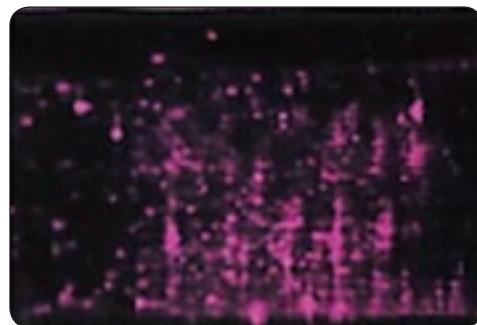

Bioburden and Sterile Validation

Studies to detect any microbial contamination on products are done according to AAMI/ISO 11137-1994 guidelines and are performed every three months by an outside laboratory. This data is used to determine the radiation level needed for sterilization and allows us to guarantee a sterility assurance level (SAL) between 10^{-5} and 10^{-6} for all our sterile products.



Metals

The U.S.P (231) test for heavy metals is completed for all the resins we use and must show results less than 1 ppm as proscribed by this test protocol.

Resin Validation

All resins are checked before we accept them for use to determine if they contain extractables that may interfere with spectroscopy.

**10X faster
than by
hand**



90% less waste



**Lab certified
Rnase/Dnase
free**



Patented tip platform
locking



Pagoda for 0.1 - 250µL tips



Pagoda Plus for 0.1 - 1250µL tips

- 90% less waste than pre-racked tips
- 16 tip styles for all popular pipettors
- Reusable loader cuts up to 5 times the waste of hand refilling systems
- Hands never touch the tips even in gloves
- Rnase, Dnase, endotoxin free certified in every lot
- Color coded refill platforms

The Pagoda and Pagoda Plus systems from Labcon let you reload pipet tip racks with quality Labcon tips in a fraction of the time it takes you to reload by hand. You not only save time, you save cost and our environment by eliminating the need to throw away tip racks. And since you can refill racks without touching the tips you won't expose your tips to contamination unlike other refilling systems.

Not only is the Pagoda simple to use and greatly reduces your pipet tip waste, there are more styles of tips available in Pagoda refills than any other refilling system in the world. Why not give yourself a break and help the environment today with the Pagoda and Pagoda Plus systems.



Color coded tip platforms

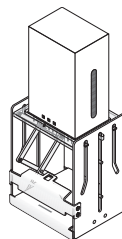

Place refill
stack onto
loader....

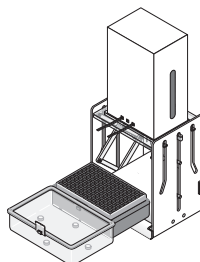

Insert empty
rack into
loader....

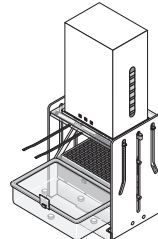

Pull out red
safety tabs...

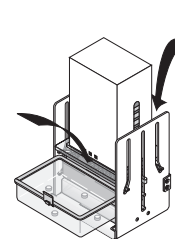

Push down
on sides of
loader...

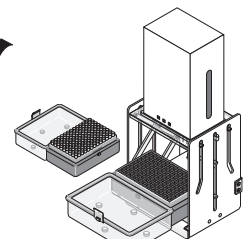

Remove filled rack and
insert next empty rack
into loader. Recycle.

Pagoda keeps tips clean, unlike other systems and uses up to 5x less plastic than other refill systems.



...up to **5x**
as much
waste

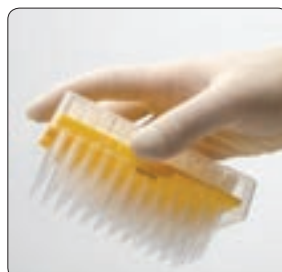

...up to **2x**
as much
waste



Pagoda
Refills have
less waste

Pagoda® Plus Loaders

Pagoda Plus Loaders work with any size Labcon pipet tip from 0.1-10µL up to 1250µL. Refillable racks are required for loader and are sold separately. Pagoda Plus Loaders work with any rack shown below.

Cat No.	Description	Unit	Case
9018-110-002	Pagoda Plus Loader, Yellow	1	1
9018-110-004	Pagoda Plus Loader, Red	1	1
9018-110-007	Pagoda Plus Loader, Blue	1	1

Pagoda Plus Loaders work with all racks listed below

Original Pagoda® Loaders

Pagoda Loaders work with Labcon pipet tips from 0.1-10µL up to 250µL. Refillable racks are required for loader and are sold separately. Pagoda Loaders work with racks shown below, except racks for 100-1250µL tips.

Cat No.	Description	Unit	Case
9015-110	Pagoda Loader, Blue	1	1

Pagoda Loader works with racks listed below, except for 100-1250µL tips

Refillable Racks for Pagoda® and Pagoda® Plus Loaders

Hinged refillable autoclavable racks for refills. Pagoda loaders work with Labcon pipet tips from 0.1-10µL up to 250µL. Pagoda Plus Loaders work with Labcon pipet tips from 0.1-10µL up to 1250µL tips.

Cat No.	Description	Unit	Case
1289-960	Racks for 10µL Tips	12	120
1280-960	Racks for 1-250µL Tips	10	100
1279-960	Racks for 100-1250µL Tips	6	48

Assorted Color Refillable Racks

Includes Yellow, White, Blue, Green and Purple in same package.

Cat No.	Description	Unit	Case
1280-969	Racks for 1-250µL Tips	10	100
1279-969	Racks for 100-1250µL Tips	6	48

"Only Pagoda refills racks without having to expose the tips"

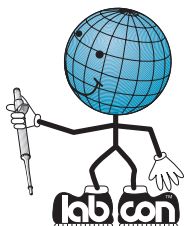

Pagoda Plus, available in Red, Yellow or Blue



Color coordinate and organize your tips with assorted color refillable racks



Pagoda Express Refills (~290-020)
See pages 31-37 for Pagoda refills.

Classic Tips

Our Classic™ pipet tips include as standard many features available from other suppliers only as special upgrades. All the Classic tips we make are made of high quality 100% pure virgin medical grade polypropylene so you won't find recycled plastics in our tips. We pre-test the resin to ensure no extractables are present. Every lot is lab tested and certified free of detectable Nuclease (Rnase/Dnase). Sterile products are tested for Endotoxin (pyrogen) contamination and certified to U.S.P. results. Resins are pre-tested for metal contamination. Certificates are on file with us by lot number for all test results.

The list at right notes the special features of Classic™ tips shown on pages 28-33. See page 35 for case quantity information. Testing certification information is shown on page 25. Fit charts are shown on pages 36-37.



Every rack labeled with important information

- S** Silicone entrained in the polypropylene formula prelubricates these tips for use with sticky DNA or other viscous materials. Allows you to set your equipment to screen out silicone.
- P** Protease Free Low Binding pipet tips are made from a proprietary modified polypropylene resin. The resin helps increase the contact angle of fluids and lets you dispense the maximum amount of sticky DNA molecules. They are up to 6 times better at dispensing viscous samples than ordinary tips. Lot tested to be free of protease contaminants and Human DNA.
- G** These tips have graduations on the outside of the tip to help you visually confirm the pipettor draw during use.
- W** Extra wide opening allows you to pipet macrophages or sticky whole cells. Beveled end helps eliminate carry over from viscous solutions. Orifice is 0.0057".
- U** Pipet tips with Ultrafine point feature a thin flexible section at the end that is non beveled and very flexible. This helps you dispense the last tiny amount of sample from the tip.
- B** Pipet tips that feature beveled points are designed to retain less fluid and are a good choice for a multitude of procedures.
- D** These tips have been lot tested for the presence of Human DNA and found free of detectable levels.
- R** These tips have been lot tested for the presence of detectable Nuclease (Rnase/Dnase) and found to be free of detectable levels.
- E** Sterile versions of these tips have been lot tested for the presence of endotoxins (pyrogens) and found to have levels below detectable limits.
- L** These tips have a unique design that allows them to mount and eject from most pipettors with forces that help eliminate the potential for repetitive strain injuries.

Classic™ 0.1 - 10μL Micro Tips with Graduations at 2, 10μL

				1038	1061	1161	1033	1163
Case Qty. (See p.42)	Package	Qty. of Tips/Pack	Package Key	0.1 - 10μL Ht: 1.235" Fits A	0.1 - 10μL Ht: 1.235" Fits A	0.1 - 10μL Ht: 1.235" Fits A	0.5 - 10μL Ht: 1.765" Fits B	0.5 - 10μL Ht: 1.765" Fits B
				Product No.	Product No.	Product No.	Product No.	Product No.
A	96 Rack	1152	96RK	1038-960	1061-960	1161-960		
A	96 Rack (S)	1152	96RK	1038-965	1061-965	1161-965		
G	96 Rack	960	96RK				1033-960	1163-960
G	96 Rack (S)	960	96RK				1033-965	1163-965
E	Loose pack tips	1000	LP	1038-800	1061-800	1161-800	1033-800	1163-800
I	Bulk Tips	30000	BK	1038-900				
F	Indiv. wrapped (S)	200	IW	1038-165				
A	Pagoda Refill	1152	PR	1038-290				
A	Pagoda Express Refill	1152	PER	1038-290-020				
A	Pagoda Express Refill (S)	1152	PERS	1038-295-020				
				G R E U	S G R E U	P G D R E U	B G R E	P B G R D E



Tips are actual size

LIQUID HANDLING

Classic™ 200µL Pipet Tips

Classic™ 200µL Multiple Fit Tips

				1030	1060	1093	1065	1062
				1 - 200µL Ht: 1.937" Fits C	1 - 200µL Ht: 1.937" Fits C	1 - 200µL Ht: 1.937" Fits C	1 - 200µL Ht: 1.955" Fits C	1 - 200µL Ht: 1.955" Fits C
Case Qty. (See p.42)	Package	Qty. of Tips/Pack	Package Key	Product No.	Product No.	Product No.	Product No.	Product No.
G	96 Rack	960	96RK	1030-960	1060-960	1093-960	1065-960	1062-960
G	96 Rack (S)	960	96RK	1030-965	1060-965	1093-965	1065-965	1062-965
G	96 Stack Rack	960	96STK	1030-990	1060-990	1093-990		
G	96 Stack Rack Refill (SR)	960	96STKS	1030-990-028		1093-990-028		
G	192 Rack	960	192RK	1030-790	1060-790	1093-790		
G	192 Rack (S)	960	192RKS	1030-795	1060-795	1093-795		
G	192 Stack Rack	960	192STK	1030-700		1093-700		
J	192 Stack Rack (R)	960	192STS	1030-700-028		1093-700-028		
E	Loose pack tips	1000	LP	1030-800	1060-800	1093-800	1065-800	1062-800
I	Bulk Tips	30000	BK	1030-900		1093-900		
F	Indiv. wrapped (S)	200	IW	1030-165	1060-165	1093-165		
G	Pagoda Refill	960	PR	1030-290		1093-290		
G	Pagoda Express Refill	960	PER	1030-290-020		1093-290-020	1065-290-020	
G	Pagoda Express Refill (S)	960	PERS	1030-295-020		1093-295-020		
				B E R	B E R	G B E R	P B E R	S B E R

Classic™ 200µL Tips without Bevels

				1031	1071
				1 - 200µL Ht: 1.937" Fits C	1 - 200µL Ht: 1.937" Fits C
Case Qty.	Package	Qty. of Tips/Pack	Package Key	Product No.	Product No.
G	96 Rack	960	96RK	1031-960	1071-960
G	96 Rack (S)	960	96RK	1031-965	1071-965
G	96 Stack Rack	960	96STK		
G	96 Stack Rack (S)	960	96STKS		
G	192 Rack	960	192RK		
G	192 Rack (S)	960	192RKS		
G	192 Stack Rack	960	192STK		
G	192 Stack Rack (S)	960	192STS		
E	Loose pack tips	1000	LP	1031-800	1071-800
I	Bulk Tips	30000	BK		
F	Indiv. wrapped (S)	200	IW		
G	Pagoda Refill	960	PR		
G	Pagoda Express Refill	960	PER	1031-290-020	1071-290-020
G	Pagoda Express Refill (S)	960	PERS		
				E R	E R

See
Fit Chart on
pages 38-41



Tips are actual size

PIPET TIPS PACKAGING OPTIONS KEY:

IW

Individually Wrapped

Pipet tips, individually wrapped, are packaged in thermal sealed polyethylene bags. These tips have been radiation sterilized. This package is designed to provide the highest assurance that the tips you use are pure.

LP

Loose Pack

Loose pack pipet tips are supplied in resealable polyethylene bags. These are not recommended if you plan to store the tips for long periods since warping can occur after long periods of storage in bags.

BK

Bulk Pack

This package is an inexpensive option when your budget is tight. Tips are supplied in one large bag inside a corrugated container. We also recommend you do not store these tips for long periods if warping is a concern.

96RK

96 Rack and 192 Rack

These racks offer workhorse reliability and versatility. They have heavy hook hinges that are extremely durable and an ergonomic snap latch that won't catch gloves. Smooth rounded edges and reinforced seal make these racks durable additions to your lab. Strong enough to be autoclaved many times. The separate rack insert includes a beveled top and extra sturdy surface for multi-channel pipetting. A vent in the rack sides allows steam autoclaving to be more efficient and assures your tips are sterile.

Classic™ 1200, 1250µL Multiple Fit Tips

Case Qty. (See p.42)	Package	Qty. of Tips/Pack	Package Key
B	96 Rack (L)	576	96RK
B	96 Rack (L)(S)	576	96RK
D	Pagoda Express	576	PER
D	Pagoda Express (S)	576	PERS
E	Loose pack tips	1000	LP
H	Bulk Tips	10000	BK
F	Indiv. wrapped (S)	200	IW

1168

100 - 1250µL
Ht: 3.500"
Fits I

Product No.
1168-960
1168-965
1168-290-020
1168-800

P D E R
U

1047

100 - 1250µL
Ht: 3.500"
Fits J

Product No.
1047-960
1047-965
1047-800

E R U

1048

100 - 1200µL
Ht: 3.500"
Fits K

Product No.
1048-960
1048-965
1048-800
1048-165

E R U

1049

100 - 1250µL
Ht: 3.500"
Fits I

Product No.
1049-960
1049-965
1049-800

E R U

Classic™ 1000µL Multiple Fit Tips

Case Qty.	Package	Qty. of Tips/Pack	Package Key
K	96 Rack (L)	576	96RK
K	96 Rack (L)(S)	576	96RK
K	96 Stack Rack	480	96STK
K	96 Stack Rack (R)	480	96STKS
E	Loose pack tips	1000	LP
H	Bulk Tips	10000	BK
F	Indiv. wrapped (S)	200	IW

1046

100 - 1000µL
Ht: 2.998"
Fits L

Product No.
1046-960
1046-965
1046-700
1046-800
1046-165

G E R B

1041

100 - 1000µL
Ht: 2.998"
Fits L

Product No.
1041-960
1041-965
1041-700
1041-800
1041-165

E R B

See
Fit Chart on
pages 38-41



Tips are actual size

STK

96 and 192 Stack Racks

This package gives you the best of both worlds; low cost and a complete high quality rack. You assemble the rack yourself and insert the fully racked refills into the rack. Since you never touch the tips you don't have to be concerned about contamination from your hands or latex gloves. These stacks are very stable so you can pipet with a multichannel pipettor right from the stack.

SR

96 and 192 Stack Rack Refills

A slimmed down version of the package at left. With this package you get only the refills you need. Neatly packed, ready for you to refill the racks you already have. Once again, since you get a full rack in the refill, you don't have to work to fit tips into holes or worry about contamination from your hands or gloves.

PER, PERS

Pagoda Express Refills Pagoda Express Refills, Sterile

Just like the Pagoda refills but do not include a hinged rack to refill. Use your existing racks with the Pagoda system. This is the most waste conscious package available in oriented pipet tips. By purchasing these refills 90% of the packaging waste is eliminated. All the materials are easy to recycle and you never have to touch the tips with your exposed or gloved hands.

RR

Robotic Racks

These racks are designed to withstand the heavy load that automated pipettors exert on the racks. They have a special closed well structure that keeps each tip in its own well.

LIQUID HANDLING

Classic™ 100, 250µL Pipet Tips

Classic™ 100, 250µL Specialty Tips

				1032	1167	1026	1164
				1 - 100µL Ht: 1.955" Fits D	1 - 100µL Ht: 1.955" Fits D	1 - 250µL Ht: 1.955" Fits E	1 - 250µL Ht: 1.955" Fits E
Case Qty. (See p.42)	Package	Qty. of Tips/Pack	Package Key	Product No.	Product No.	Product No.	Product No.
G	96 Rack	960	96RK	1032-960	1167-960	1026-960	1164-960
G	96 Rack (S)	960	96RK	1032-965	1167-965	1026-965	1164-965
G	192 Rack	960	192RK	1032-790			
G	192 Rack (S)	960	192RKS	1032-795			
G	192 Stack Rack	960	192ST	1032-700			
J	192 Stack Rack (R)	960	192SRK				
E	Loose pack tips	1000	LP	1032-800	1167-800	1026-800	1164-800
I	Bulk Tips	10000	BK				
F	Indiv. wrapped (S)	200	IW				
G	Pagoda Express	960	PER	1032-290	1167-290	1026-290	1164-290
				ERB	PBRD E	WREB	WPBR ED

Classic™ 250µL Ultrafine™ Tips





				1099	1166
				1 - 250µL Ht: 1.955" Fits F	1 - 250µL Ht: 1.955" Fits F
Case Qty.	Package	Qty. of Tips/Pack	Package Key	Product No.	Product No.
G	96 Rack	960	96RK	1099-960	1166-960
G	96 Rack (S)	960	96RK	1099-965	1166-965
G	Pagoda Express	960	PER	1099-290-020	1166-290-020
E	Loose pack tips	1000	LP	1099-800	1166-800
I	Bulk Tips	30000	BK		
F	Indiv. wrapped (S)	200	IW	1099-165	
				URE	UPRE D



Tips are actual size

Classic™ Specialty Tips

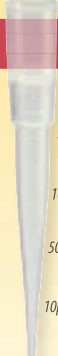



Case Qty. (See p.42)	Package	Qty. of Tips/Pack	Package Key	1007 1 - 50µL Ht: 1.295" Fits T	1011 0.5 - 20µL Ht: 1.900" Fits Q	1018 1 - 200µL Ht: 1.955" Fits R	1019 100 - 1000µL Ht: 3.500" Fits S
G	96 Rack	960	96RK	Product No.	Product No.	Product No.	Product No.
G	96 Rack (S)	960	96RK		1011-960	1018-960	
O	96 Rack	3840	96RK	1007-690	1011-965	1018-965	
O	96 Rack (S)	3840	96RK	1007-695			
B	96 Rack (L)	576	96STK				1019-960
B	96 Rack (L) (S)	576	96STKS				1019-965
R	Pagoda Express	1056	PER		1011-290		
G	Pagoda Express	960	PER			1018-290	
D	Pagoda Express	576	PER			1018-800	1019-290
E	Loose pack tips	1000	LP		1011-800		1019-800
I	Bulk Tips	30000	BK				
F	Indiv. wrapped (S)	200	IW				

ER
ER
ERGU
ERU

Classic™ Specialty Tips

Case Qty.	Package	Qty. of Tips/Pack	Package Key	1039 1 - 300µL Ht: 2.050" Fits G	1169 1 - 300µL Ht: 2.050" Fits G	1034 1 - 200µL Ht: 2.700" Fits H	1035 1 - 200µL Ht: 2.563" Fits H
G	96 Rack	960	96RK	Product No.	Product No.	Product No.	Product No.
G	96 Rack (S)	960	96RK	1039-960	1169-960		
B	96 Rack (L)	576	96STK	1039-965	1169-965		
B	96 Rack (L) (S)	576	96STKS			1034-960	1035-960
G	192 Rack	960	192RK			1034-965	1035-965
G	192 Rack (S)	960	192RKS	1039-790			
G	192 Stack Rack	960	192STK	1039-795			
E	Loose pack tips	1000	LP	1039-800	1169-800	1034-800	1035-800
I	Bulk Tips	30000	BK				
F	Indiv. wrapped (S)	200	IW	1039-165			







ERB
ERBP
ER
ER

Classic™ Specialty Tips

Tubeguard keeps pipettor barrel from touching tubes.

Case Qty. (See p.42)	Package	Qty. of Tips/Pack	Package Key	1036 0.1 - 10µL Ht: 1.500" Fits A	1016 0.1 - 30µL Ht: 1.496" Fits U
G	96 Rack	960	96RK	Product No.	Product No.
G	96 Rack (S)	960	96RK	1036-960	1016-960
R	Pagoda Express Refill	1344	PER	1036-965	1016-965
E	Loose pack tips	1000	LP	1036-290-020	1016-290
				1036-800	1016-800

ERU Extended **ERU**



Tips are actual size

LIQUID HANDLING

Classic™ Macro Tips

See
Fit Chart on
pages 36-37

Classic™ Macro Tips

Case Qty. (See p.42)	Package	Qty. of Tips/Pack	Package Key
M	Loose pack tips	250	LP
L	Loose pack tips	250	LP

1 - 5mL Ht: 4.875" Fits O
Product No. 1025-860



1-5mL Ht: 4.875" Fits W
Product No. 1027-860



1 - 5mL Ht: 4.540" Fits N
Product No. 1022-860

5-10mL Ht: 6.375" Fits P
Product No. 1021-860



Tips are actual size



Product number on every rack
makes ordering easy

CE compliant marking

Lot number on every rack
for quality assurance

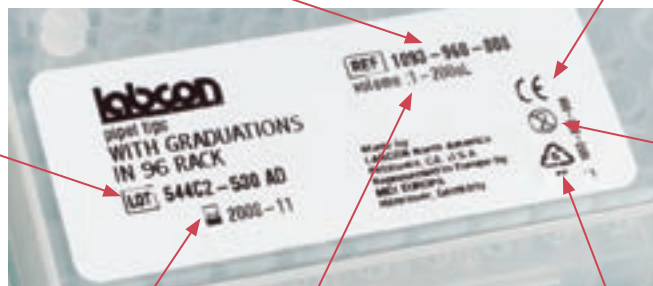

ISO coding

Expiration date so you know
you have fresh product

Working volume shown
on every rack

Coded for recycling

Premier™ Pipet Tips

Premier pipet tips have advanced features that give you more value. These Premier tips use polypropylene resins that have been pre-tested before selection to eliminate potential contaminants. All Premier pipet tips are lot certified pure and free of detectable human DNA as well as Dnase/Rnase, endotoxin, and pre-qualified free of heavy metals. They also are designed with a special fit area that conforms more readily to most pipettors. In this way they mount and eject with less force than what is required to mount and eject with special low force pipettors. And they do this without the need for you to purchase special pipettors. Made in the highest quality molds, these tips can be used whenever your work demands a higher standard.

1017

1 - 200µL
Ht: 1.955"
Fits C

Case Qty. (See p.42)	Package	Qty. of Tips/Pack	Package Key	Product No.
G	96 Rack	960	96RK	1017-960
G	96 Rack (S)	960	96RK	1017-965
G	Pagoda Express Refill	960	PER	1017-290-020
E	Loose pack tips	1000	LP	1017-800

1014

1 - 300µL
Ht: 2.875"
Fits G

Product No.
1014-960*
1014-965*
1014-290**
1014-800

200µL and 300µL Pipet Tips with Flextop™ and UltraFine point.

These ultimate tips feature a uniquely thin and flexible top that conforms to the pipettor barrel unlike any other tips. They also include an un-beveled point that is so precise you can easily expel the tiniest amount of sample. The mounting port is beveled to ensure that multichannel pipettors are easy to mount. In clear 100% polypropylene. Tips and racks are autoclavable. Graduated.

* = 576/pack
** = 768/pack

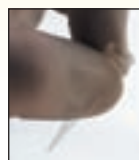

Flexible top seals easier.

Ultrafine tips have the most precise points.

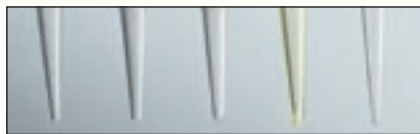

Eppendorf Rainin MBP BevelPoint™ Premier™
Finepoint Fine

Now DNA tested

1012

1 - 200µL
Ht: 3.300"
Fits C

Case Qty.	Package	Qty. of Tips/Pack	Package Key	Product No.
B	96 Rack	576	96RK	1012-960
B	96 Rack (S)	576	96RK	1012-965
D	Pagoda Express Refill	576	PER	1012-290-020
E	Loose pack tips	1000	LP	1012-800
F	Indiv. Wrapped (S)	200	IW	

1045

100 - 1250µL
Ht: 3.500"
Fits I

Product No.
1045-960
1045-965
1045-290-020
1045-800
1045-165

200µL Extended Pipet Tips with Flextop and UltraFine point.

These high-quality, extra-long tips feature a uniquely thin and flexible top that conforms to the pipettor barrel unlike any other tips, forming a tight seal with minimal ejection force. They include an un-beveled point that is extremely precise so you can easily dispense the smallest sample. In clear 100% polypropylene. Tips and racks are autoclavable. Graduations.

100-1250µL Extended Length Pipet Tips with Flextop and UltraFine point.

These tips have a very fine end point that fits into small micro tubes and deep well plates. Extra length gives you more head room above your sample so you don't have to worry about contaminating the pipettor barrel. The thin flexible top seals onto more pipettors but ejects easily. Fits most 1000µL pipettors. Clear 100% polypropylene. Tips and racks are autoclavable.

All products on these pages



LIQUID HANDLING

Pipet Tips Compatibility Chart

This information is believed to be true at the time of printing. However, instrument manufacturers routinely modify the designs of their products without notice. Please test the items above with the instrument shown before use.

POPULAR PIPETTORS



Tip Type	Page #	BIOHIT					BRAND		EPPENDORF				GILSON	
		eLine	ePette	mLine	Proline Electronic	Proline ^(2K5)	Transferpette	Transferpette Electronic	Electronic	Reference	Research Pro	Research	Pipetman	Pipetman Ultra
A	31	0.2-10	0.2-10uL	0.5-10	0.2-10uL	0.1-2.5, 0.5-10uL	0.1-10uL	0.5-10	0.5-10uL	0.1-2.5uL, 0.5-10uL	0.5-10uL	0.1-2.5uL, 0.5-10uL	P2,P10	U2,U10
A	31,35	0.2-10	0.2-10uL	0.5-10	0.2-10uL	0.1-2.5, 0.5-10uL	0.1-10uL	0.5-10	0.5-10uL	0.1-2.5uL, 0.5-10uL	0.5-10uL	0.1-2.5uL, 0.5-10uL	P2,P10	U2,U10
A	31,35	0.2-10		0.5-10	0.2-10uL				0.5-10uL	0.1-2.5uL, 0.5-10uL	0.5-10uL	0.1-2.5uL, 0.5-10uL	P2,P10	U2,U10
B	31		0.2-10uL				0.5-10, 0.2-20	2-20	0.5-20uL	2-20uL	0.5-10uL			
C	32,37	5-120	5-100uL, 25-250	20-200	5-100uL	2-20, 5-50, 10-100, 20-200	2-20, 5-50, 10-100, 20-200	10-100, 20-200	5-100uL, 20-200	2-20, 10-100, 50-200	5-100uL	2-20, 10-100, 20-200	P20, P100, P200	U20, U100, U200
C	32,37	5-120	5-100uL, 25-250	20-200	5-100	2-20, 5-50, 10-100, 20-200	2-20, 5-50, 10-100, 20-200	10-100, 20-200	5-100uL, 20-200	2-20, 10-100, 50-200	5-100uL	2-20, 10-100, 20-200	P20, P100, P200	U20, U100, U200
C	32,37	5-120	5-100uL, 25-250	20-200	5-100	2-20, 5-50, 10-100, 20-200	2-20, 5-50, 10-100, 20-200	10-100, 20-200		2-20, 10-100, 50-200	5-100uL	2-20, 10-100, 20-200	P20, P100, P200	U20, U100, U200
C	32,37	5-120	5-100uL, 25-250	20-200	5-100	2-20, 5-50, 10-100, 20-200	2-20, 5-50, 10-100, 20-200	10-100, 20-200	5-100uL, 20-200	2-20, 10-100, 50-200	5-100uL	2-20, 10-100, 20-200	P20, P100, P200	U20, U100, U200
C	32,37	5-120	5-100uL, 25-250	20-200	5-100	2-20, 5-50, 10-100, 20-200	2-20, 5-50, 10-100, 20-200	10-100, 20-200	5-100uL, 20-200	2-20, 10-100, 50-200	5-100uL	2-20, 10-100, 20-200	P20, P100, P200	U20, U100, U200
C	32,37	5-120	5-100uL, 25-250	20-200	5-100	2-20, 5-50, 10-100, 20-200	2-20, 5-50, 10-100, 20-200	10-100, 20-200	5-100uL, 20-200	2-20, 10-100, 50-200	5-100uL	2-20, 10-100, 20-200	P20, P100, P200	U20, U100, U200
C	32,37	5-120	5-100uL, 25-250	20-200	5-100	2-20, 5-50, 10-100, 20-200	2-20, 5-50, 10-100, 20-200	10-100, 20-200	5-100uL, 20-200	2-20, 10-100, 50-200	5-100uL	2-20, 10-100, 20-200	P20, P100, P200	U20, U100, U200
C	32,37	5-120	5-100uL, 25-250	20-200	5-100	2-20, 5-50, 10-100, 20-200	2-20, 5-50, 10-100, 20-200	10-100, 20-200	5-100uL, 20-200	2-20, 10-100, 50-200	5-100uL	2-20, 10-100, 20-200	P20, P100, P200	U20, U100, U200
D	34			20-200	5-100	10-100, 20-200	10-100, 20-200	10-100, 20-200	5-100uL, 20-200	2-20, 10-100, 50-200	5-100	2-20, 10-100, 20-200	P100, P200	U100, U200
E	34	5-120	5-100uL, 25-250	20-200	5-100	10-100, 20-200	10-100, 20-200	10-100, 20-200	5-100uL, 20-200	2-20, 10-100, 50-200	5-100uL	2-20, 10-100, 20-200	P100, P200	U100, U200
F	34		25-250			20-200	20-200		20-200		5-100	10-100, 20-200	P200	U200
G	35					50-200, 50-250			20-200		20-300		P200	U200
G	35,37	20-300		20-200	25-250	50-250, 50-300	20-200	30-300		50-200	20-300	30-300	P200	U200
H	35	5-120	5-100uL, 25-250uL	20-200	5-100	5-50, 50-200	5-50, 10-100, 20-200	10-100, 20-200	5-100, 20-200	2-20, 10-100, 50-200	5-100	2-20, 10-100, 20-200	P20, P100, P200	U20, U100, U200
H	35	5-120	5-100uL, 25-250uL	20-200	5-100	5-50, 50-200	5-50, 10-100, 20-200	10-100, 20-200	5-100, 20-200	2-20, 10-100, 50-200	5-100	2-20, 10-100, 20-200	P20, P100, P200	U20, U100, U200
I	37	50-1000	50-1200 (single channel)	100-1000	50-1000	200-1000	100-1000		50-1000	100-1000uL	50-1000, 50-1200	100-1000uL	P1000	U1000
J	33													
K	33		50-1200uL		50-1200uL				50-1200uL					
L	33	50-1000		100-1000	50-1000*		25-250, 100-1000	100-1000		100-1000	50-1000	100-1000	P1000	U1000
L	33	50-1000		100-1000	50-1000		25-250, 100-1000	100-100		100-1000	50-1000	100-1000	P1000	U1000
N	36												P5000	U5000
O	36												P5000	U5000
P	36												P10ML	
Q	35													
R	35													
S	35													
T	35													
U	35	0.2-10		0.5-10									P2,P10	U2,U10
W	36			500-5000	100-5000	1000-5000					100-5000	500-5000		

µL volume ranges shown
µL

To choose pipet tips for you:

1
FIND YOUR
PIPETTOR
BRAND IN THE
CHART ABOVE

2
FIND THE
PIPETTOR
VOLUME AND
RANGE YOU USE

3
FIND THE TIP
TYPE CODES
FOR YOUR
PIPETTOR

4
VISIT PAGES
LISTED TO THE
RIGHT OF THE
TIP TYPE

LIQUID HANDLING

Pipet Tips Compatibility Chart

POPULAR PIPETTORS

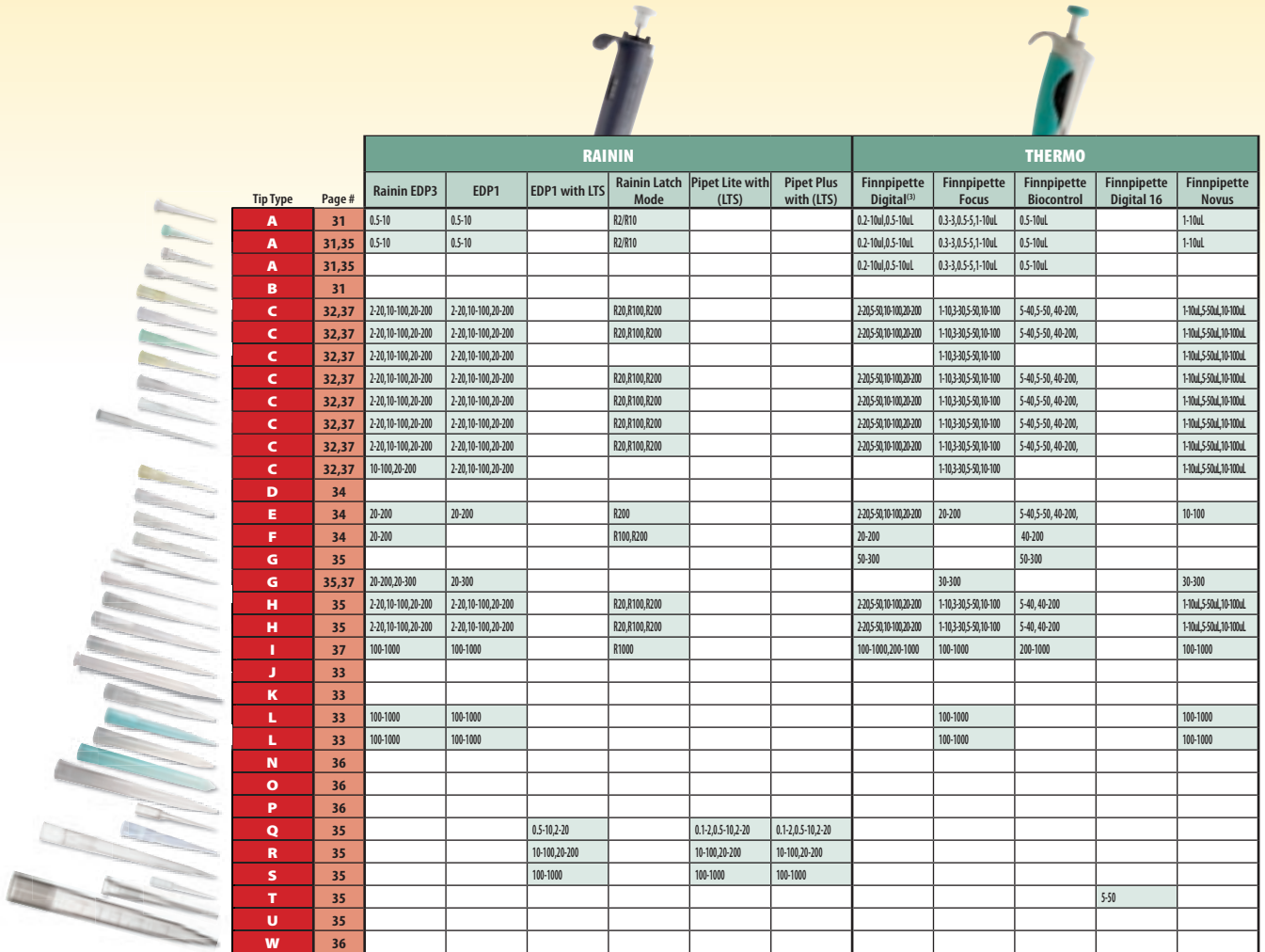

Tip Type	Page #	RAININ						THERMO				
		Rainin EDP3	EDP1	EDP1 with LTS	Rainin Latch Mode	Pipet Lite with (LTS)	Pipet Plus with (LTS)	Finnpipette Digital ⁽³⁾	Finnpipette Focus	Finnpipette Biocontrol	Finnpipette Digital 16	Finnpipette Novus
A	31	0.5-10	0.5-10		R2/R10			0.2-10µl, 0.5-10µl	0.3-3, 0.5-5, 1-10µl	0.5-10µl		1-10µl
A	31, 35	0.5-10	0.5-10		R2/R10			0.2-10µl, 0.5-10µl	0.3-3, 0.5-5, 1-10µl	0.5-10µl		1-10µl
A	31, 35							0.2-10µl, 0.5-10µl	0.3-3, 0.5-5, 1-10µl	0.5-10µl		
B	31											
C	32, 37	2-20, 10-100, 20-200	2-20, 10-100, 20-200		R20, R100, R200			2-20, 5-50, 10-100, 20-200	1-10, 3-30, 5-50, 10-100	5-40, 5-50, 40-200		1-10µl, 5-50µl, 10-100µl
C	32, 37	2-20, 10-100, 20-200	2-20, 10-100, 20-200		R20, R100, R200			2-20, 5-50, 10-100, 20-200	1-10, 3-30, 5-50, 10-100	5-40, 5-50, 40-200		1-10µl, 5-50µl, 10-100µl
C	32, 37	2-20, 10-100, 20-200	2-20, 10-100, 20-200						1-10, 3-30, 5-50, 10-100			1-10µl, 5-50µl, 10-100µl
C	32, 37	2-20, 10-100, 20-200	2-20, 10-100, 20-200		R20, R100, R200			2-20, 5-50, 10-100, 20-200	1-10, 3-30, 5-50, 10-100	5-40, 5-50, 40-200		1-10µl, 5-50µl, 10-100µl
C	32, 37	2-20, 10-100, 20-200	2-20, 10-100, 20-200		R20, R100, R200			2-20, 5-50, 10-100, 20-200	1-10, 3-30, 5-50, 10-100	5-40, 5-50, 40-200		1-10µl, 5-50µl, 10-100µl
C	32, 37	2-20, 10-100, 20-200	2-20, 10-100, 20-200		R20, R100, R200			2-20, 5-50, 10-100, 20-200	1-10, 3-30, 5-50, 10-100	5-40, 5-50, 40-200		1-10µl, 5-50µl, 10-100µl
C	32, 37	2-20, 10-100, 20-200	2-20, 10-100, 20-200		R20, R100, R200			2-20, 5-50, 10-100, 20-200	1-10, 3-30, 5-50, 10-100	5-40, 5-50, 40-200		1-10µl, 5-50µl, 10-100µl
C	32, 37	10-100, 20-200	2-20, 10-100, 20-200						1-10, 3-30, 5-50, 10-100			1-10µl, 5-50µl, 10-100µl
D	34											
E	34	20-200	20-200		R200			2-20, 5-50, 10-100, 20-200	20-200	5-40, 5-50, 40-200		10-100
F	34	20-200			R100, R200			20-200		40-200		
G	35							50-300		50-300		
G	35, 37	20-200, 20-300	20-300						30-300			30-300
H	35	2-20, 10-100, 20-200	2-20, 10-100, 20-200		R20, R100, R200			2-20, 5-50, 10-100, 20-200	1-10, 3-30, 5-50, 10-100	5-40, 40-200		1-10µl, 5-50µl, 10-100µl
H	35	2-20, 10-100, 20-200	2-20, 10-100, 20-200		R20, R100, R200			2-20, 5-50, 10-100, 20-200	1-10, 3-30, 5-50, 10-100	5-40, 40-200		1-10µl, 5-50µl, 10-100µl
I	37	100-1000	100-1000		R1000			100-1000, 200-1000	100-1000	200-1000		100-1000
J	33											
K	33											
L	33	100-1000	100-1000						100-1000			100-1000
L	33	100-1000	100-1000						100-1000			100-1000
N	36											
O	36											
P	36											
Q	35			0.5-10, 2-20		0.1-2, 0.5-10, 2-20	0.1-2, 0.5-10, 2-20					
R	35			10-100, 20-200		10-100, 20-200	10-100, 20-200					
S	35			100-1000		100-1000	100-1000					
T	35										5-50	
U	35											
W	36											

µl volume ranges shown

µl

† requires barrel #9057-1016; (1) Also labeled as Matrix, Axypette; (2) Also labeled as Jencons Sealpette, Ratiolab and as Genex; (3) Also labeled as Fisherbrand; (4) Also labeled as MLT Ultron; (5) Also labeled as Starpet; (6) Also labeled as Genemate; (7) Also labeled as Labnet

For trademark references, see inside front cover.

LIQUID HANDLING

Pipet Tips Compatibility Chart

This information is believed to be true at the time of printing. However, instrument manufacturers routinely modify the designs of their products without notice. Please test the items above with the instrument shown before use.

OTHER PIPETORS

Tip Type	Page #	CORNING			HAMILTON		HIGH TECH LAB		KENDALL	LABNET ⁽⁴⁾		MATRIX		METTLER
		8-Pette, 12 Pette	Octapette	Lambda	Softgrip	Softouch Electronic	Labmate	V3 ⁽⁷⁾	Oxford Benchmate	Labpette	Biopette E	Impact	Impact 2 ⁽⁴⁾	Mettler Toledo
A	31			0.1-2.5µL, 0.5-10	0.2-2, 1-10	0.2-10	0.2-10	0.5-10	0.1-2, 0.5-10	0.5-10	0.5-10			0.1-2.5, 0.5-10
A	31,35			0.1-2.5µL, 0.5-10	0.2-2, 1-10	0.2-10	0.2-10	0.5-10	0.1-2, 0.5-10	0.5-10	0.5-10			0.1-2.5, 0.5-10
A	31,35			0.1-2.5µL, 0.5-10	0.2-2, 1-10		0.2-10	0.5-10		0.5-10				
B	31								0.5-10					
C	32,37	20-200	25,50,100,200	2-20,10-100,20-200	2.5-25,5-50,10-100	5-100	2-20,5-50,10-100,20-200	2-20,10-100,20-200	10-100,20-200,40-200	2-20,10-100,20-200	2-20,10-200	2-125,5-250	2-125,5-250	2-20,10-100,20-200
C	32,37	20-200	25,50,100,200	2-20,10-100,20-200	2.5-25,5-50,10-100	5-100	2-20,5-50,10-100,20-200	2-20,10-100,20-200	10-100,20-200,40-200	2-20,10-100,20-200	2-20,10-200	2-125,5-250	2-125,5-250	2-20,10-100,20-200
C	32,37	20-200	25,50,100,200		2.5-25,5-50,10-100	5-100	2-20,5-50,10-100,20-200	2-20,10-100,20-200	10-100,20-200,40-200		2-20,10-200	2-125,5-250	2-125,5-250	
C	32,37	20-200	25,50,100,200	2-20,10-100,20-200	2.5-25,5-50,10-100	5-100	2-20,5-50,10-100,20-200	2-20,10-100,20-200	10-100,20-200,40-200	2-20,10-100,20-200	2-20,10-200	2-125,5-250	2-125,5-250	2-20,10-100,20-200
C	32,37	20-200	25,50,100,200	2-20,10-100,20-200	2.5-25,5-50,10-100	5-100	2-20,5-50,10-100,20-200	2-20,10-100,20-200	10-100,20-200,40-200	2-20,10-100,20-200	2-20,10-200	2-125,5-250	2-125,5-250	2-20,10-100,20-200
C	32,37	20-200	25,50,100,200	2-20,10-100,20-200	2.5-25,5-50,10-100	5-100	2-20,5-50,10-100,20-200	2-20,10-100,20-200	10-100,20-200,40-200	2-20,10-100,20-200	2-20,10-200	2-125,5-250	2-125,5-250	2-20,10-100,20-200
C	32,37	20-200	25,50,100,200	2-20,10-100,20-200	2.5-25,5-50,10-100	5-100	2-20,5-50,10-100,20-200	2-20,10-100,20-200	10-100,20-200,40-200	2-20,10-100,20-200	2-20,10-200	2-125,5-250	2-125,5-250	2-20,10-100,20-200
C	32,37	20-200	25,50,100,200	2-20,10-100,20-200	2.5-25,5-50,10-100	5-100	2-20,5-50,10-100,20-200	2-20,10-100,20-200	10-100,20-200,40-200	2-20,10-100,20-200	2-20,10-200	2-125,5-250	2-125,5-250	2-20,10-100,20-200
C	32,37	20-200	25,50,100,200	2-20,10-100,20-200	2.5-25,5-50,10-100	5-100	2-20,5-50,10-100,20-200	2-20,10-100,20-200	10-100,20-200,40-200	2-20,10-100,20-200	2-20,10-200	2-125,5-250	2-125,5-250	2-20,10-100,20-200
D	34			20-200	2.5-25,5-50,10-100	5-100	10-100,20-200	10-100,20-200	10-100,20-200,40-200		10-200	2-125,5-250	2-125,5-250	20-200
E	34	20-200	25,50,100,200	2-20,10-100,20-200	10-100	5-100	10-100,20-200	10-100,20-200	20-200	10-100,20-200	10-200	5-250	5-250	2-20,10-100,20-200
F	34	20-200		10-100,20-200	10-100			20-200	20-200	20-200		5-250	5-250	10-100,20-200
G	35	20-200						20-200		20-200		5-250	5-250	
G	35,37				30-300		50-250	20-200	20-200,40-200			5-250	5-250	
H	35	20-200		2-20,10-100,20-200	2.5-25,5-50,10-100	5-100	20-20,5-50,10-100,20-200	2-20,10-100,20-200	10-100,20-200	2-20,10-100,20-200	10-200	2-125,5-250	2-125,5-250	2-20,10-100,20-200
H	35	20-200		2-20,10-100,20-200	2.5-25,5-50,10-100	5-100	20-20,5-50,10-100,20-200	2-20,10-100,20-200	10-100,20-200	2-20,10-100,20-200	10-200	2-125,5-250	2-125,5-250	2-20,10-100,20-200
I	37			100-1000	100-1000	50-1000	200-1000	100-1000	200-1000	100-1000	100-1200			100-1000
J	33											15-1250	15-1250	
K	33													
L	33				100-1000	50-1000	200-1000							
L	33				100-1000	50-1000	200-1000							
N	36						1000-5000	1000-5000	1000-5000	1000-5000				
O	36													
P	36													
Q	35													
R	35													
S	35													
T	35													
U	35											12.5,30µL	12.5,30µL	
W	36													

µl volume
ranges shown
µl

To choose pipet tips for you:

1
**FIND YOUR
PIPETTOR
BRAND IN THE
CHART ABOVE**

2
**FIND THE
PIPETTOR
VOLUME AND
RANGE YOU USE**

3
**FIND THE TIP
STYLE CODES
FOR YOUR
PIPETTOR**

4
**VISIT PAGES
LISTED TO THE
RIGHT OF THE
TIP TYPE**

OTHER PIPETTERS

												
Tip Type	Page #	NICHIRYO	SOCOREX				VISTALAB		WHEATON	CAPP	POULTON	WORLD PREC. INSTRUMENTS
		5000DG, Nichipet EX	Acura 825, 815	Acura 855	Calibra	Electro	MLA	Ovation	Wheaton	Aero ⁽¹⁾	Volac	Eagle
A	31	0.1-2,0.5-10uL	0.1-2,0.5-10	0.5-10		0.5-10		0.2-10uL,1-10uL				E2, E10
A	31,35	0.1-2,0.5-10uL	0.1-2,0.5-10	0.5-10		0.5-10		0.2-10uL,1-10uL				E2, E10
A	31,35							0.2-10uL,1-10uL				
B	31	0.5-10uL	0.4-10uL		0.4-10uL				0.4-10uL	0.5-10uL	0.5-10,2-20uL	E10
C	32,37	10-100,20-200,40-200	10-100,20-200,40-200	5-50,20-200	10-200	10-200	10-50,50-200	10-100,20-200	10-200	5-50,25-200	5-50,20-100,40-200	E20, E100, E200
C	32,37	10-100,20-200,40-200	10-100,20-200,40-200	5-50,20-200	10-200	10-200	10-50,50-200	10-100,20-200	10-200	5-50,25-200	5-50,20-100,40-200	E20, E100, E200
C	32,37	10-100,20-200,40-200	10-100,20-200,40-200	5-50,20-200	10-200	10-200	10-100,20-200	10-100,20-200	10-200	5-50,25-200	5-50,20-100,40-200	E20, E100, E200
C	32,37	10-100,20-200,40-200	10-100,20-200,40-200	5-50,20-200	10-200	10-200	10-50,50-200	10-100,20-200	10-200	5-50,25-200	5-50,20-100,40-200	E20, E100, E200
C	32,37	10-100,20-200,40-200	10-100,20-200,40-200	5-50,20-200	10-200	10-200	10-50,50-200	10-100,20-200	10-200	5-50,25-200	5-50,20-100,40-200	E20, E100, E200
C	32,37	10-100,20-200,40-200	10-100,20-200,40-200	5-50,20-200	10-200	10-200	10-50,50-200	10-100,20-200	10-200	5-50,25-200	5-50,20-100,40-200	E20, E100, E200
C	32,37	10-100,20-200,40-200	10-100,20-200,40-200	5-50,20-200	10-200	10-200	10-50,50-200	10-100,20-200	10-200	5-50,25-200	5-50,20-100,40-200	E20, E100, E200
D	34		20-200	20-200		10-200		20-200		25-200		
E	34	20-200	20-200	20-200	10-200		10-50,50-200	20-200	10-200	25-200	20-200	E200
F	34	20-200			10-200		50-200		10-200		20-200	E200
G	35											
G	35,37	20-200,40-200	20-200	20-200				20-200		50-300		
H	35	10-100,20-200	20-200	20-200	10-200	10-200	10-50,50-200	10-100,20-200	10-200	25-200	20-200	E200
H	35	10-100,20-200	20-200	20-200	10-200	10-200	10-50,50-200	10-100,20-200	10-200	25-200	20-200	E200
I	37	100-1000	100-1000	200-1000	50-1000			100-1000***	200-1000	100-1000uL	200-1000	E1000
J	33											
K	33											
L	33		100-1000			50-1000		100-1000 [†]		100-1000		
L	33		100-1000			50-1000		100-1000 [†]		100-1000		
N	36	1000-5000					1000-5000					
O	36											
P	36											
Q	35											
R	35											
S	35											
T	35											
U	35							1-10uL				
W	36											













µL volume
ranges shown
µL











†requires barrel #9057-1016; (1) Also labeled as Matrix, Axypette; (2) Also labeled as Jencons Sealpette, Ratiolab and as Genex;
(3) Also labeled as Fisherbrand; (4) Also labeled as MLT Ultrason; (5) Also labeled as Starpet; (6) Also labeled as Genemate;
(7) Also labeled as Labnet

For trademark references, see inside front cover.

CASE QUANTITY CHART

Match the symbol to the "Case Qty." column

SYMBOL	QTY. PACKS/CS.	PACKAGE	TOTAL TIPS/CS.
A	10	 	11,520
B	8		4,608
C	10		8,640
D	10	 	5,760
E	10		10,000
F	10		2,000
G	10	  	9,600
H	1		10,000

SYMBOL	QTY. PACKS/CS.	PACKAGE	TOTAL TIPS/CS.
I	1		30,000
J	5	 	4,800
K	5	 	4,800 (96/layer)
L	4		1,000
M	10		2,500
N	10		5,000
O	5		19,200
R	10		13,440

M. Carlos Juárez C.
Gerencia Técnica
J&B Lab. S.A.C.
Av. Mca La Mar N° 1318 Of.: 404
Miraflores - Lima 18 - PERU
Telf. : 511-4218188
Telefax : 511-2646039
Celular : 511-993470511
511-999117993

e-mail : jb76@terra.com.pe , sopORTE@jblabsac.com
web : www.jblabsac.com

novedades : <http://jblabsac.blogspot.com/>

MOLECULAR BIOLOGY



PCR Disposables

Labcon PCR tubes, strips and plates are designed to fit many popular thermocyclers including brands like Applied Biosystems 9600, MJ Research, Eppendorf, Hybaid, and Bio Rad. All our PCR disposables are made from 100% virgin polypropylene and are lot tested and certified to be free of Rnase, Dnase, and Human DNA. Autoclavable.



See
Compatibility
Chart on
page 49



Colors

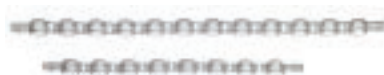
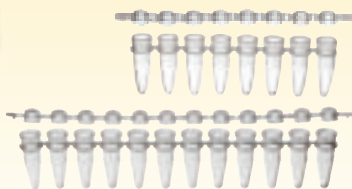

Cat No.	Description	Unit	Case
0.2mL PCR Tubes with Attached Bubble Caps			
3934-500	Natural	1000	10000
3934-502	Yellow	1000	10000
3934-503	Orange	1000	10000
3934-504	Red	1000	10000
3934-506	Purple	1000	10000
3934-507	Blue	1000	10000
3934-508	Green	1000	10000
3934-509	Assorted	1000	10000

0.2mL PCR Tubes with Attached Flat Caps			
3936-500	Natural	1000	10000
3936-502	Yellow	1000	10000
3936-503	Orange	1000	10000
3936-504	Red	1000	10000
3936-506	Purple	1000	10000
3936-507	Blue	1000	10000
3936-508	Green	1000	10000
3936-509	Assorted	1000	10000

Cat No.	Description	Unit	Case
0.2mL PCR Strips and Caps in convenience packaging			
3945-550	0.2mL Strips with 8 wells and Separate caps Natural, caps in separate bag	125	1250
3955-540	0.2mL Strips with 12 wells and Separate caps Natural, caps in separate bag	80	800

Cat No.	Description	Unit	Case
0.2mL PCR Strips with 8 wells			
3940-550	0.2mL Strips, Natural	125	1250
3940-552	0.2mL Strips, Yellow	125	1250
3940-553	0.2mL Strips, Orange	125	1250
3940-554	0.2mL Strips, Red	125	1250
3940-556	0.2mL Strips, Purple	125	1250
3940-557	0.2mL Strips, Blue	125	1250
3940-558	0.2mL Strips, Green	125	1250
3940-559	0.2mL Strips, Assorted	125	1250

0.2mL PCR Strips with 12 wells			
3950-540	0.2mL Strips, Natural	80	800
3950-542	0.2mL Strips, Yellow	80	800
3950-543	0.2mL Strips, Orange	80	800
3950-544	0.2mL Strips, Red	80	800
3950-546	0.2mL Strips, Purple	80	800
3950-547	0.2mL Strips, Blue	80	800
3950-548	0.2mL Strips, Green	80	800
3950-549	0.2mL Strips, Assorted	80	800

Cat No.	Description	Unit	Case
Strip Caps for PCR Strips			
3942-850	PCR Strip Caps for 8 wells, Natural	125	1250
3952-540	PCR Strip Caps for 12 wells, Natural	125	1250

Cat No.	Description	Unit	Case
0.2mL Strips with 8 Wells and Individually Attached Bubble Caps			
3925-550	Natural	120	1200
3925-552	Yellow	120	1200
3925-553	Orange	120	1200
3925-554	Red	120	1200
3925-556	Purple	120	1200
3925-557	Blue	120	1200
3925-558	Green	120	1200
3925-559	Assorted	120	1200

0.2mL Strips with 8 Wells and Attached Strip Caps			
3926-550	Natural	120	1200
3926-552	Yellow	120	1200
3926-553	Orange	120	1200
3926-554	Red	120	1200
3926-556	Purple	120	1200
3926-557	Blue	120	1200
3926-558	Green	120	1200
3926-559	Assorted	120	1200



PCR Work-up Rack, page 47



See
Compatibility
Chart on
page 49

Now DNA tested

PCR Plate Sealing Mats and Film

Sealing mats and sealing film from Labcon are made to reduce evaporation when cycling plates. Reusable silicone mats fit most brands of 96 well PCR plates and can be cleaned and reused. Autoclavable at 121°C.

Sealing film is 3 mil polypropylene and has an adhesive backing that adheres to most PCR plates and has an operating temperature from -40 to 125°C.

Cat No.	Description	Unit	Case
96 Well Silicone Sealing Mat			
3992-820	Silicone Sealing Mat, Round Wells, Natural	5	50
96 Well Silicone Sealing Mat			
3994-520	Silicone Sealing Mat, Square Wells, Natural	5	50
Sealing Film			
3991-520	Polypropylene Sealing Film	100	1200
3991-525	Polypropylene Sealing Film, Sterile	100	1200

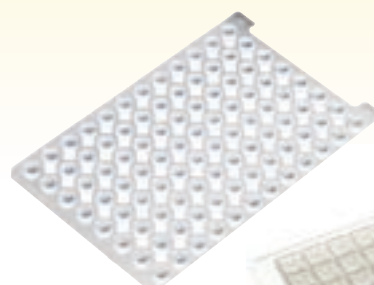

Silicone mat,
Round Wells
3992

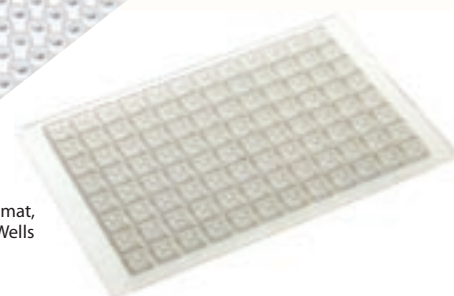

Silicone mat,
Square Wells
3994



Sealing film
3991

384 Well PCR Plates

384 well PCR plates are made for high throughput thermocycling applications. These plates are very flexible and skirted to allow bar coding. Each plate includes alpha numeric labeling with a frosted labeling area. Each well holds 25µL and has smooth inner walls for rapid heat transfer. Slightly raised walls seal with films or foils. Autoclavable. Made of polypropylene.

Cat No.	Description	Unit	Case
384 Well Skirted PCR plates with molded Alpha Numeric Labeling			
3983-520	384 Well PCR Plate, Natural	10	100

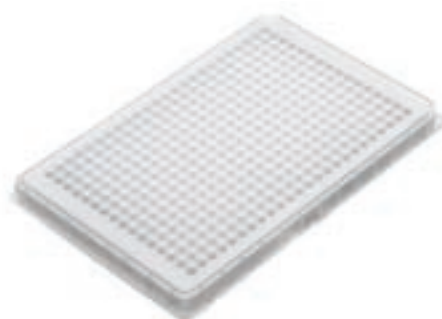

Now DNA tested

Our 96 0.2mL well PCR plates are available in styles to fit most popular thermocyclers including the Applied Biosystems 9600 and 9700. MJ Research PTC-100 and others. Autoclavable. Lot tested and certified free of Rnase, Dnase and Human DNA. Polypropylene.



Cat No.	Description	Unit	Case
---------	-------------	------	------

96 Well PCR plates with printed Alpha Numeric Labeling

3977-520	96 Well PCR Plate, Natural	10	100
3977-522	96 Well PCR Plate, Yellow	10	100
3977-523	96 Well PCR Plate, Orange	10	100
3977-524	96 Well PCR Plate, Red	10	100
3977-526	96 Well PCR Plate, Purple	10	100
3977-527	96 Well PCR Plate, Blue	10	100
3977-528	96 Well PCR Plate, Green	10	100
3977-529	96 Well PCR Plate, Assorted	10	100

**96 Well Low Profile PCR plates with printed Alpha Numeric Labeling
(Low profile plates have smaller wells)**

3971-520	96 Well PCR Plate, Natural	20	100
3971-522	96 Well PCR Plate, Yellow	20	100
3971-523	96 Well PCR Plate, Orange	20	100
3971-524	96 Well PCR Plate, Red	20	100
3971-526	96 Well PCR Plate, Purple	20	100
3971-527	96 Well PCR Plate, Blue	20	100
3971-528	96 Well PCR Plate, Green	20	100
3971-529	96 Well PCR Plate, Assorted	20	100

96 Well Skirted PCR plates with printed Alpha Numeric Labeling

3978-520	96 Well PCR Plate, Natural	10	100
3978-522	96 Well PCR Plate, Yellow	10	100
3978-523	96 Well PCR Plate, Orange	10	100
3978-524	96 Well PCR Plate, Red	10	100
3978-526	96 Well PCR Plate, Purple	10	100
3978-527	96 Well PCR Plate, Blue	10	100
3978-528	96 Well PCR Plate, Green	10	100
3978-529	96 Well PCR Plate, Assorted	10	100

96 High Well PCR plates (these can be sealed with strip caps on page 41)

3974-520	96 Well PCR Plate, Natural	10	100
3974-522	96 Well PCR Plate, Yellow	10	100
3974-523	96 Well PCR Plate, Orange	10	100
3974-524	96 Well PCR Plate, Red	10	100
3974-526	96 Well PCR Plate, Purple	10	100
3974-527	96 Well PCR Plate, Blue	10	100
3974-528	96 Well PCR Plate, Green	10	100
3974-529	96 Well PCR Plate, Assorted	10	100

96 Well Half Skirt PCR plates with printed Alpha Numeric Labeling

3973-520	96 Well PCR Plate, Natural	10	100
3973-522	96 Well PCR Plate, Yellow	10	100
3973-523	96 Well PCR Plate, Orange	10	100
3973-524	96 Well PCR Plate, Red	10	100
3973-526	96 Well PCR Plate, Purple	10	100
3973-527	96 Well PCR Plate, Blue	10	100
3973-528	96 Well PCR Plate, Green	10	100
3973-529	96 Well PCR Plate, Assorted	10	100

96 Well Low Profile Half Skirt PCR plates, printed Alpha Numeric Labeling

3976-520	96 Well PCR Plate, Natural	10	100
3976-522	96 Well PCR Plate, Yellow	10	100
3976-523	96 Well PCR Plate, Orange	10	100
3976-524	96 Well PCR Plate, Red	10	100
3976-526	96 Well PCR Plate, Purple	10	100
3976-527	96 Well PCR Plate, Blue	10	100
3976-528	96 Well PCR Plate, Green	10	100
3976-529	96 Well PCR Plate, Assorted	10	100

96 Well PCR plates, with Raised Lip and printed Alpha Numeric Labeling

3979-520	96 Well PCR Plate, Natural	10	100
3979-522	96 Well PCR Plate, Yellow	10	100
3979-523	96 Well PCR Plate, Orange	10	100
3979-524	96 Well PCR Plate, Red	10	100
3979-526	96 Well PCR Plate, Purple	10	100
3979-527	96 Well PCR Plate, Blue	10	100
3979-528	96 Well PCR Plate, Green	10	100



Colors

See
Compatibility
Chart on
page 49

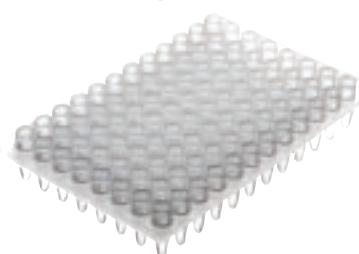
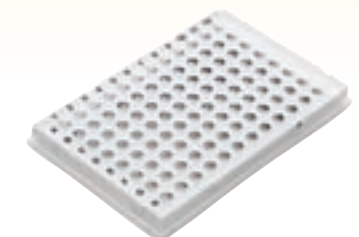
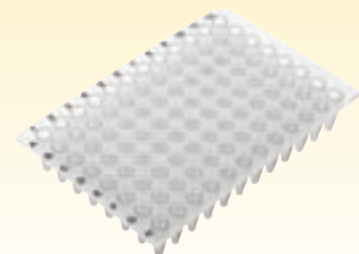
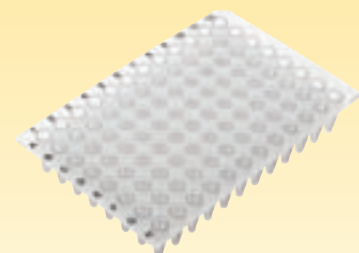



PCR Disposables for Real Time PCR

Our PCR disposables for real time work include opaque white or black 96 well plates in three styles. These plates work better when used for certain thermocyclers that use fluorescence to measure results since they block stray readings from adjacent wells. Use these plates with our optically clear sealing strips for a complete package. All plates include printed labeling. Polypropylene.

Our 0.2mL strips with attached optically clear caps can be used with most thermocyclers that accept 0.2mL strips.



Cat No.	Description	Unit	Case
0.2mL Flat Plates			
3967-521	Black opaque plates	10	100
3967-520	White opaque plates	10	100
0.2mL Plates with Half Shirts for ABI® style thermocyclers			
3963-521	Black opaque plates	10	100
3963-520	White opaque plates	10	100
0.2mL Skirted Plates			
3968-521	Black opaque plates	10	100
3968-520	White opaque plates	10	100
Optically Clear Polypropylene Strip Caps			
3951-850	8 Strip Clear Caps	125	1250
0.2mL Real Time PCR strips with attached Optically clear caps			
3937-540	8 Strip with attached caps	120	1200
0.2mL Real Time Low Profile PCR strips with attached Optically clear caps			
3938-540	8 Strip with attached caps	120	1200



3951



3938

See
Compatibility
Chart on
page 49

Sample Library Tubes

These 1.2mL sample library tubes are supplied in a 96 tube format for storage of specimens. Each rack is printed with an alpha numeric grid that allows you to easily find a sample. The rack is designed to meet SBS standards and can be used in robotic applications. A clear snug fit lid is included. In individual tube, 8 strip, and 12 strip formats. Racks, tubes and lid are autoclavable and freezable (-90°C). Made of polypropylene. Separate polyethylene closures strips are available for tubes.

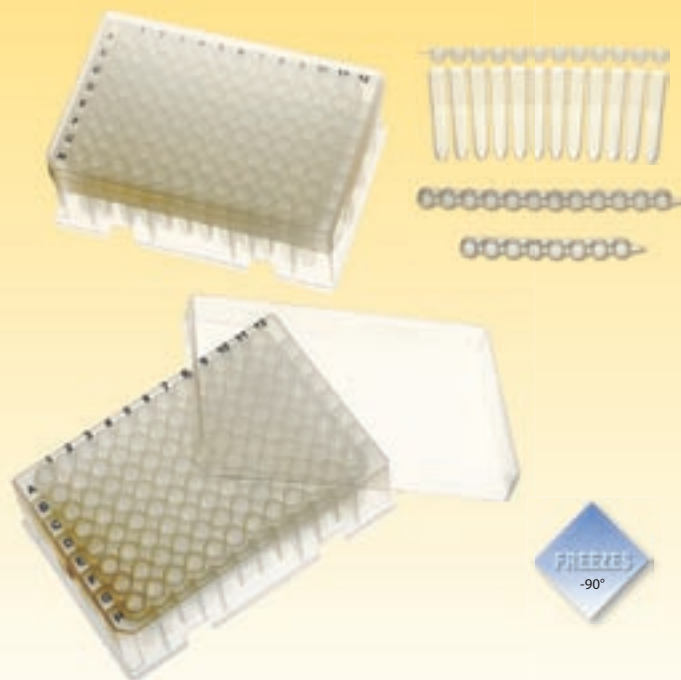

Cat No.	Description	Unit	Case
3910-540	96 Individual Tubes, Racked	10	100
3911-540	96 8-Strip Tubes, Racked	10	100
3912-540	96 12-Strip Tubes, Racked	10	100
3913-850	8 Strip Tube Closures	125	1250
3914-840	12 Strip Tube Closure	80	800

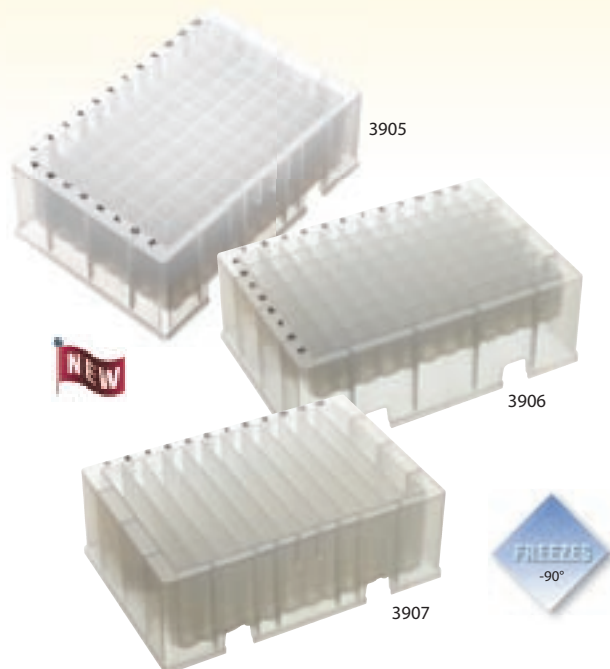

2.2 & 1.2mL 96 Well Deep Well Plates

These heavy deep well plates feature printed alpha numeric labeling and smooth inside surfaces to ensure that all the sample can be pipetted. They are designed to be manipulated by robots and can be autoclaved and sealed using film or mats. Freezable -90°C.

Cat No.	Description	Unit	Case
3905-520	2.2mL polypropylene 96 well plate, natural	10	100
3906-520	1.2mL polypropylene 96 well plate	10	100
3907-520	22mL polypropylene 12 well reservoir	5	20

Extra Volume 2.5mL 96 Square Well Plate System

These square hole plates hold a full 2.5mL** (2.2 with mat in place) and work as storage plates or reservoirs. A black snap in corner marker ensure proper orientation. Openings in the plate sides permit easy removal of mats or film. A clear lift off lid is available for transport or freezer storage. The clear lid fits even with a mat in place. Lid and plate of polypropylene. Autoclavable. Freezable -90°C.

Cat No.	Description	Unit	Case
3900-520	Deep Well Plate/Reservoir	10	
3902-520	Deep Well Plate/Reservoir with Lid	10	



- Lab tested low evaporation
 - SBS* Format
- See mats on page 45.

* Society for Biomolecular Screening
** 2.2mL with silicone mat in place



PCR Disposables on pages 44-46.

	Thermocycler Brand	Labcon Item #	3934	3936	3925	3926	3945	3940	3955	3950	3977	3971	3976	3974	3978	3983
APPLIED BIOSYSTEMS	2400		◆	◆	◆	◆	◆	◆	◆	◆						
	2700		◆	◆	◆	◆	◆	◆	◆	◆	◆	◆	◆	◆		
	9600		◆	◆	◆	◆	◆	◆	◆	◆	◆	◆	◆	◆		
	9700		◆	◆	◆	◆	◆	◆	◆	◆	◆	◆	◆	◆		◆
	Dual 384															◆
BIORAD	Genecycler		◆	◆												
	Icycler		◆	◆	◆	◆	◆	◆	◆	◆	◆	◆		◆		◆
EPPENDORF	Mastercycler		◆	◆												
	Mastercycler Personal		◆	◆	◆	◆	◆	◆	◆	◆	◆	◆			◆	
	Mastercycler Gradient		◆	◆	◆	◆	◆	◆	◆	◆	◆	◆			◆	
	Mastercycler 384															◆
ERICOMP	Singleblock		◆	◆	◆	◆	◆	◆	◆	◆	◆	◆		◆		
	Twinblock		◆	◆	◆	◆	◆	◆	◆	◆	◆	◆		◆		
	Deltacycler		◆	◆	◆	◆	◆	◆	◆	◆	◆	◆		◆		
	Deltacycler II		◆	◆	◆	◆	◆	◆	◆	◆	◆	◆		◆		
	Powerblock		◆	◆	◆	◆	◆	◆	◆	◆						
LABLINE	212		◆	◆	◆	◆	◆	◆	◆	◆	◆	◆				
	214		◆	◆	◆	◆	◆	◆	◆	◆	◆	◆		◆		
	225													◆		
	226		◆	◆	◆	◆	◆	◆	◆	◆	◆	◆				
	227		◆	◆	◆	◆	◆	◆	◆	◆						
MJ RESEARCH	PTC-100		◆	◆	◆	◆	◆	◆	◆	◆	◆	◆		◆	◆	
	PTC-200		◆	◆	◆	◆	◆	◆	◆	◆	◆	◆		◆	◆	◆
	PTC-225		◆	◆	◆	◆	◆	◆	◆	◆	◆	◆		◆	◆	◆
MWG	Primus 25		◆	◆												
	Primus 96		◆	◆	◆	◆	◆	◆	◆	◆	◆	◆		◆		
	Primus 384															◆
ONCOR	Crocodile III		◆	◆	◆	◆	◆	◆	◆	◆	◆	◆		◆		
OPERON	OPR-PCR96		◆	◆	◆	◆	◆	◆	◆	◆	◆	◆		◆	◆	
STRATAGENE	Robocycler 96		◆	◆	◆	◆	◆	◆	◆	◆	◆	◆			◆	
TAKARA	TP-240		◆	◆												
	TP-3000		◆	◆	◆	◆	◆	◆	◆	◆	◆	◆		◆	◆	
TECHNE	Techgene		◆	◆										◆	◆	
	Touchgene		◆	◆	◆	◆		◆	◆	◆	◆	◆		◆	◆	
	Cyclogene													◆	◆	
	Flexigene		◆	◆	◆	◆	◆	◆	◆	◆					◆	
	Genius		◆	◆	◆	◆	◆	◆	◆	◆	◆	◆		◆	◆	◆
	Genius Quad		◆	◆	◆	◆	◆	◆	◆	◆	◆	◆		◆	◆	◆
THERMO HYBAID	PCR Sprint				◆	◆	◆	◆	◆	◆	◆	◆		◆	◆	
	PCR Express		◆	◆	◆	◆	◆	◆	◆	◆	◆	◆		◆	◆	◆
	PxE														◆	
	Omnigene		◆	◆	◆	◆	◆	◆	◆	◆	◆	◆		◆	◆	
	MultiBlock										◆	◆		◆	◆	
	OMN-E		◆	◆	◆	◆	◆	◆	◆	◆	◆	◆		◆	◆	
THERMOLYNE	Touchdown		◆	◆	◆	◆	◆	◆	◆	◆	◆	◆		◆	◆	
	Amplitrion II		◆	◆	◆	◆	◆	◆	◆	◆	◆	◆		◆	◆	
WHATMAN BIOMETRA	Uno		◆	◆	◆	◆	◆	◆	◆	◆	◆	◆		◆		
	Uno II		◆	◆	◆	◆	◆	◆	◆	◆	◆	◆		◆		◆
	T1Personal Cycler		◆	◆	◆	◆	◆	◆	◆	◆						
	T1		◆	◆	◆	◆	◆	◆	◆	◆	◆	◆		◆	◆	◆
	T1Plus		◆	◆	◆	◆	◆	◆	◆	◆	◆	◆		◆	◆	◆
	T3		◆	◆	◆	◆	◆	◆	◆	◆						
	Tgradient		◆	◆	◆	◆	◆	◆	◆	◆	◆	◆		◆	◆	

Real Time PCR Disposables on pages 47.

	Thermocycler Brand	3977	3971	3967-520	3967-521	3978	3978-521	3973, 3939	3963-520	3963-521	3983
APPLIED BIOSYSTEMS	7000							◆	◆	◆	
	7700	◆		◆				◆	◆	◆	
	7900HT							◆	◆	◆	
	7300	◆		◆							
	7500	◆		◆							
BIONEER	Exicycler				◆						
BIORAD	icycler	◆		◆	◆						
	MyiQ	◆		◆	◆						
BIO RAD-MJ RESEARCH	Chromo4					◆	◆				
	Opticon2					◆	◆				
EPPENDORF	Mastercycler ep Gradient	◆									
	Mastercycler ep Gradient S	◆									
	Mastercycler ep 384										◆
STRATAGENE	MX3000P	◆				◆	◆				
	MX3005P	◆				◆	◆				
	MX4000					◆	◆				
TECHNE	Quantica		◆				◆				

This information is believed to be true at the time of printing. However, instrument manufacturers routinely modify the designs of their products without notice. Please test the items above with the instrument shown before use.

UrineTime™ II 24 Hour Collection System

- New Two Liter Bottles
- Keyed Bottles More Stable
- New Package Options



UrineTime™ II kits come complete with everything you need to collect safely two separate samples over 24 hours.

UrineTime II™ from Labcon improves on an already great product. The new 2 liter keyed bottles are much more stable than our previous model and with their keyed sides they now stay firmly oriented and locked together.

UrineTime II Solves an Old Problem

This occurs when more than one assay is needed for a single 24 hour urine sample and the assays require different preparations or preservatives. Unlike the usual method of collecting samples over two days the UrineTime™ II reduces the time it takes to collect samples and speeds the diagnosis and treatment process.

UrineTime II is Convenient

Understanding and using UrineTime II is convenient for patients. And since their treatment can begin a full day earlier better care is assured.

Cost

UrineTime II is provided with everything needed to collect two 24 hour samples. Staff time is reduced since labels, packaging and transport accessories are provided in a neat assembly. And UrineTime™ II is perfect for outpatient use so there is no need to ensure compliance by admission.

Available in a single use kit, 4 kits in a box, or economical ready to assemble bulk packaging.

Cat No.	Description	Unit	Case
4010-110	1 Assembled Unit	1	1
4010-420-010	4 Assembled Units	1	4
4010-920-010	5 Units Ready to Assemble	5	5



- Fits standard 13 x 100 and 16 x 100 collection tubes
- Available with integral filters for prep work
- Color coded

Tip Top™ Dispenser Caps

A safe and cost effective way of dispensing samples in your lab.

The Tip Top is a disposable cone shaped cap that fits all standard 13 or 16mm tubes. A small opening allows you to dispense fluid without removing the Tip Top cap so you can prepare smears on slides or dispense into reagent well or micro centrifuge tubes.

- **Convenient** - just tilt the tube and squeeze to dispense one drop
- **Safe** - you don't need to open the tube and pipet out of the tube so spillage is reduced along with potential exposure to infectious disease
- **Low Evaporation** - A flexible cap is available to cover the Tip Top so you can store samples in the refrigerator.
- **Color Coded** - available in three colors for easily lab organization

The Tip Top cap can be used with almost any liquid. Made from chemically resistant polyethylene they can dispense serum, reagents, plasma, whole blood and CSF. A filtered version is available for use as a serum separator or reagent blender.



Cat No.	Description	Unit	Case
<i>Tip Tops for 13mm tubes</i>			
5501-800	Natural, 100/resealable bag	1000	5000
5503-804	Red, 100/resealable bag	1000	5000
5505-807	Blue, 100/resealable bag	1000	5000
<i>Tip Tops for 16mm tubes</i>			
5502-800	Natural, 100/resealable bag	1000	5000
5504-804	Red, 100/resealable bag	1000	5000
5506-807	Blue, 100/resealable bag	1000	5000
<i>Tip Tops with Integral Filters</i>			
5511-800	Natural, Fits 13mm tubes, 1000/bag	1000	5000
5512-800	Natural, Fits 16mm tubes, 1000/bag	1000	5000
<i>Closures for Sealing Tip Top Caps</i>			
5515-804	Closure, Red, 1000/bag	1000	5000

5mL and 10mL Sample Tubes

Leakproof freestanding mailing tubes with screw caps feature graduations at 1mL increments and a large frosted writing surface for convenient labeling and identification. Each tube is molded from durable polypropylene, has a conical bottom, and a wide skirted base. Polyethylene screw caps are included. Tubes are autoclavable.

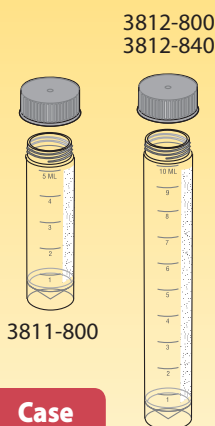

Cat No.	Description	Unit	Case
3811-800	5mL tube, polypropylene, with screw cap	500	1000
3812-800	10mL tube, polypropylene, with screw cap	500	1000
3811-840	10mL tube, polypropylene, with screw cap, 50/bag	50	1000

Dilution Vials

Vials are particle free with an attached leak proof polyethylene cap. Vials are made from virgin polystyrene and can be used in a blood cell counter.

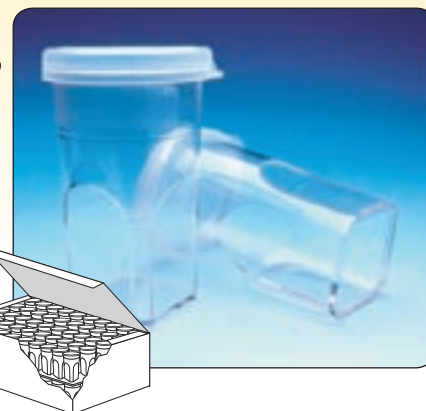

Cat No.	Description	Unit	Case
2030-550	Vials, 144/Sectioned Box, 5 Boxes/Case	144	720
2025-800	Vials, 1000, Bulk	1000	1000

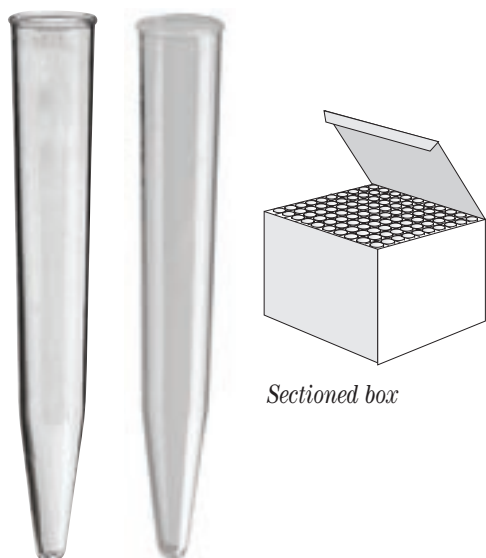

Sectioned box

15mL Centrifuge Tubes

Disposable 15mL Urine Centrifuge Tubes have visible graduations and fit standard centrifuge heads. Caps are made from low density polyethylene.

Cat No.	Description	Unit	Case
3060-540	Tube, Polystyrene, 100 box	100	1000
3061-540	Tube, Polypropylene, 100 box	100	1000
3050-870	Tube, Polystyrene, Bulk	500	1000
3061-870	Tube, Polypropylene, Bulk	500	1000
3055-870-010	Cap for 15mL Tubes, Plug style, Polyethylene	500	1000

24 & 48 Place Racks

48 Hole and 24 Place micro centrifuge tube and cryo-vial storage system. For 1.7ml and 2.0ml sizes. These racks fit into Labcon pipet tip boxes and are made of recycled plastic. Fully autoclavable (122°C) and freezable (-90°C). Racks float in your water bath and can incorporate dry ice for use with frozen samples on the bench, and are stackable.



Cat No.	Description	Unit	Case
3035-500	24 Place Rack, in hinged box, 10/Pkg.	10	100
3036-220	24 Place Rack, without box, 10/Pkg.	10	100
3035-230	48 Place Rack, in hinged box, 5/Pkg.	5	50
1215-120	Hinged Box for 2-24 place racks, 5/Pkg. (Racks not included)	5	50



Hi Density Polyethylene and Low Density Polyethylene have the same chemical resistance properties. Chemical resistance is shown on a sliding scale of ▲ to ◆.

high resistance ▲ ● ■ ◆ no resistance

Note: Resistance was tested at: 20°C; 60°C; 100°C., so each listing below may have more than one symbol applied.

	%CONC	PE	PP	PS
Acetic Acid (glacial)	97	◆	▲	◆
Acetic Acid	50	●	▲	◆
Acetone	100	■	▲	◆
Acetophenone	100	●	■	◆
Aluminum chloride		▲	▲	▲
Ammonia (aqueous)		▲	▲	▲
Ammonium carbonate	satd.	▲	▲	▲
Ammonium sulphate	satd.	▲	▲	▲
Amyl acetate	100	◆	●	◆
Amyl alcohol	100	▲	■	◆
Aniline	100	◆	●	◆
Aqua regia		◆	◆	◆
Barium carbonate	100	▲	▲	▲
Barium chloride	satd.	▲	▲	▲
Benzaldehyde		▲	▲	▲
Benzene		◆	◆	◆
Benzoic acid	100	▲	▲	▲
Benzyl acetate	satd.	●	■	◆
Benzyl alcohol		▲	▲	◆
Borax	satd.	▲	▲	▲
Boric acid		▲	▲	▲
Bromine liquid	satd.	◆	◆	◆
Butyl acetate		■	◆	◆
Butyl alcohol	100	▲	▲	◆
Butyric acid		●	◆	◆
Calcium chloride	satd.	▲	▲	▲
Calcium hypochlorite bleach		▲	▲	▲
Carbon dioxide (wet)		▲	▲	▲
Carbon disulphide		◆	◆	◆
Castor oil		▲	▲	▲
Cetyl alcohol		▲	▲	▲
Chlorine	100	◆	◆	◆
Chlorobenzene		◆	◆	◆
Chloroform	100	◆	◆	◆
Chlorosulfonic acid	100	◆	◆	◆
Chromic acid	50	●	■	◆
Cider		▲	▲	▲
Citric acid		▲	▲	▲
Copper sulfate	satd.	▲	▲	▲
Cottonseed oil	satd.	▲	▲	▲
Cyclohexane	satd.	▲	▲	▲
Cyclohexanol		▲	▲	▲
Cyclohexanone	100	◆	■	◆
Decalin		■	■	◆
Detergents		▲	▲	▲
Diacetone alcohol		●	▲	■
Dibutyl phthalate		■	■	◆
Dichlorobenzene		●	■	◆
Diethylene glycol		▲	▲	▲
Ethanol	95	▲	▲	▲
Ethyl acetate		■	●	◆
Ethyl benzene	40	◆	●	◆
Ethyl chloride		◆	■	◆
Ethylene glycol	100	▲	▲	▲
Formaldehyde		▲	▲	▲
Formic acid	100	▲	▲	▲
Fuel oil		◆	■	◆
Furfural		◆	■	◆
Gasoline		◆	■	◆
Glycerine		▲	▲	▲
Heptane		◆	◆	◆
Hydrochloric acid	50	▲	▲	▲
Hydrofluoric acid	40	▲	▲	▲
Hydrogen peroxide		▲	▲	▲
Hydrogen sulfide		▲	▲	▲
Hydroquinone		▲	▲	▲
Iodine tincture		●	●	●
Kerosene		■	■	◆
Lactic acid		▲	▲	▲
Lanolin		▲	▲	▲
Lead acetate	100	▲	▲	▲
Linseed oil	satd.	▲	▲	▲
Magnesium carbonate		▲	▲	▲
Magnesium chloride	satd.	▲	▲	▲
Magnesium sulfate	satd.	▲	▲	▲
Mercuric chloride		▲	▲	▲

Chemical Resistance Chart

TYPE OF PLASTIC

Hi Density Polyethylene (PE)
Low Density Polyethylene (PE)
Polypropylene (PP)
Polystyrene (PS)
Polycarbonate (PC)

TEMP. RANGE °C

-40 +140
-40 +100
-90 +140
-40 +90
-190 +140

	%CONC	PE	PP	PS
Mercury		▲	▲	▲
Methanol		▲	▲	▲
Methyl acetate		▲	▲	▲
Methylene chloride	100	◆	■	◆
Methyl ethyl ketone	100	◆	●	◆
Methyl isobutyl ketone	100	◆	●	◆
Methyl propyl ketone		■	■	◆
Mineral spirits	100	▲	▲	▲
Naphthalene	100	▲	▲	▲
Nickel sulfate	satd.	▲	▲	▲
Nitric acid	satd.	▲	◆	◆
Nitric acid fuming		◆	◆	◆
Nitrobenzene		◆	◆	◆
Octane		▲	▲	▲
Oleic acid		▲	▲	▲
Olive oil		▲	▲	▲
Oxalic acid (aqueous)		▲	▲	▲
Ozone	50	◆	◆	◆
Petroleum ether	100	◆	■	◆
Phenol (liquid)		■	■	◆
Phosphoric acid	100	▲	▲	▲
Potassium bichromate		▲	▲	▲
Potassium bromate	satd.	▲	▲	▲
Potassium bromide		▲	▲	▲
Potassium carbonate	1	▲	▲	▲
Potassium chloride	satd.	▲	▲	▲
Potassium chromate	satd.	▲	▲	▲
Potassium dichromate	satd.	▲	▲	▲
Potassium fluoride	satd.	▲	▲	▲
Potassium hydroxide		▲	▲	▲
Potassium nitrate		▲	▲	▲
Potassium permanganate	satd.	▲	▲	▲
Potassium sulfate	satd.	▲	▲	▲
Potassium sulfide	10	▲	▲	▲
Propane		■	■	◆
Propanol		▲	▲	▲
Propylene glycol		▲	▲	▲
Propylene oxide		◆	◆	◆
Pyridine		■	■	◆
Salicylic acid		▲	▲	▲
Silicone oil		▲	▲	▲
Silver nitrate		▲	▲	▲
Sodium acetate	100	▲	▲	▲
Sodium borate	satd.	▲	▲	▲
Sodium bromide oil solution	satd.	▲	▲	▲
Sodium carbonate	satd.	▲	▲	▲
Sodium chloride		▲	▲	▲
Sodium fluoride	satd.	▲	▲	▲
Sodium hydroxide	satd.	▲	▲	▲
Sodium hypochlorite	satd.	▲	▲	▲
Sodium nitrate	15	▲	▲	▲
Sodium sulfate		▲	▲	▲
Sodium sulfide		▲	▲	▲
Sodium sulfite		▲	▲	▲
Stearic acid, (crystals)	satd.	▲	▲	▲
Sulfur	satd.	▲	▲	▲
Sulfuric acid	satd.	●	■	◆
Sulfuric acid	98	■	■	◆
Tannic acid	10	▲	▲	▲
Tartaric acid		▲	▲	▲
Tetrahydrofuran		■	■	◆
Tetralin		■	■	◆
Thionil chloride		●	■	◆
Toluene	100	◆	■	◆
Transformer oil	100	◆	■	◆
Trichloroethylene		◆	◆	◆
Triethanolamine	100	▲	▲	▲
Triethylene glycol		▲	▲	▲
Turpentine		●	■	◆
Undecanol	100	▲	▲	▲
Urea		▲	▲	▲
Vinagar		▲	▲	▲
Water (all forms)		▲	▲	▲
Whiskey		▲	▲	▲
Xylene	100	◆	■	◆
Zinc chloride		▲	▲	▲
Zinc sulfate		▲	▲	▲

VERIFIED QUALITY



Products in this catalog are supplied by an ISO 9001 registered manufacturing facility. All aspects of these products are quality assured from development and design through delivery.



Certified testing is performed for those products noted lot by lot. These tests include Nuclease (Rnase Dnase) and Endotoxin (pyrogen). U.S.P. methods are used where available. Certificates are on file at the production facility.



Validation testing is completed for sterilization to ensure a valid sterile process is maintained. Bioburden studies and ISO 11137-1994 documentation is on file. Trace metal testing is performed for resins and certificates are on file.



U.S. Pharmacopoeia Methods and Guidelines (U.S.P. Class VI) are used wherever applicable.

Resins used are compliant with FDA CFR Title 21 177.1520, 178.3295, 178.3297 and ISO 10993-3 to ensure they are not harmful to cells or tissue samples.



Spin rates for tubes are expressed as RCF (Relative Centrifugal Force). RCF is calculated for any rotor by using the formula $RCF = (11.17 \times 10^{-7})RN^2$ where R = Radius in mm from centrifuge spindle to bottom of tube and N = Speed of spindle in RPM. Always run a trial to establish the RCF of a tube for your application.



Items listed as autoclavable can be autoclaved at 122°C for 20 min 15PSI. Always back-off the caps of tubes to prevent collapse when autoclaving. A steam cycle should be used. Never use a glassware or dry cycle.



When freezing samples in tubes always provide adequate spacing to allow for even cooling rates. Inadequate spacing can cause cracking and crazing. Maximum nominal freezing temperatures in degrees C are noted for specific products. Maximum lowest temperature is for storage only. Bring to operating temperature of at least -40°C before use.

M. Carlos Juárez C.
Gerencia Técnica
J&B Lab. S.A.C.
Av. Mca La Mar N° 1318 Of.: 404
Miraflores - Lima 18 - PERU
Telf. : 511-4218188
Telefax : 511-2646039
Celular : 511-993470511
511-999117993

e-mail : jb76@terra.com.pe , soporte@jblabsac.com
web : www.jblabsac.com

novedades : <http://jblabsac.blogspot.com/>

Labcon, North America

3700 Lakeville Highway
Petaluma, CA 94954-5671 USA

FAX orders to:

800.648.4859

FAX orders from outside
the U.S. to:

++1 707.766.2199

E-mail orders to:

orders@labcon.com

Phone:

800.227.1466

From outside the U.S.:

++1 707.766.2100

E-mail:

info@labcon.com

Visit our website:

www.labcon.com

Terms and Conditions may apply to the sale of
products within this catalog.

The colors teal and purple for pipet tip rack and
centrifuge tube caps are registered trademarks of
Labcon, North America.

Labcon, the Labcon logo, Sustainable Solutions,
Earth Friendly, the Earth Friendly logo and the
Earth Man logo, are trademarks and registered
trademarks of Labcon, North America.

Where references are made to manufacturers,
those manufacturers may own one or more
trademark names listed herein except as
noted above.

Specifications may change without notice.
For reference use only.
All rights reserved.

Design by Linea Forma.
Photography by Stu Selland.

For Labcon, Tom Moulton.